

How to handle the TDMS BPL Scenario Designer

User Guide

Version	Status	Date
1.0	Final	2010

Content

1	Overview	4
1.1	Prerequisites.....	4
1.2	Assumptions	4
2	How to Navigate in TDMS BPL Scenario Designer	6
2.1	Basic Structure of the Data Model.....	6
2.2	Object Types in the Data Model Displayed in Overview Area.....	10
2.3	Search Area and Search Result Area.....	11
2.4	Scenario Overall View and Where-Used List	17
3	Enhance a Predefined Business Context by Adding Further Tables	20
4	How to Involve Tables in Table Relationships	24
4.1	Basic Procedure	25
4.2	Table Relationships Including Source Expressions.....	36
4.3	Table Relationships Including Conditions	40
4.4	Table Relationships Including Extended Conditions	47
5	How to Copy One or More Specified Tables.....	48
6	Copy Control Settings	56
6.1	Copy Control Settings for Entities.....	56
6.2	Copy Control Settings for Tables.....	57
6.3	Cut Entities and Tables Using Functionality <i>Cutoff / Attach</i>	58
7	How to Scramble Data in a BPL Context	58
7.1	How to Scramble Table Columns in a Predefined Table	58
7.1.1	Scrambling Dependent on Data Elements	63
7.1.2	Scrambling Dependent on Domains	64
7.1.3	Scrambling Dependent on Field Names	65
7.1.4	Scrambling Field Names, Data Elements, and Domains Using One Exit.....	66
7.1.5	Reusing Already Existing Scrambling Exits	67
7.2	How to Scramble Table Columns in a Customer Table	70
7.3	How to Create Custom Scrambling Function Modules	73
7.4	How to Use TDMS Field Based Scrambling Rules in BPL	73

List of Figures75

1 Overview

This user guide describes in detail how to handle the TDMS-BPL Scenario Designer. Depending on the chosen business context, in the TDMS-BPL Scenario Designer you can view the specific data model for the belonging business object. This predefined data model contains the business object as starting point together with the dependent objects, tables, and table relationships. Data is copied from the sender client and transferred to the receiver client based on this data model.

Furthermore, you can enhance the predefined business context by creating your own objects, such as customer table relationships, and by adding customer tables. You can add any tables detected by the crawler.

1.1 Prerequisites

The *TDMS-BPL Scenario Designer* view is displayed after executing the *Select Objects to be Copied* activity in the BPL process tree (see Figure 1).

The following prerequisites need to be fulfilled in order to execute the *Select Objects to be Copied* activity:

- When creating a TDMS package, *ERP Initial Repeatable Package for Business Process Library* needs to be chosen as process type.
- The RFC destinations are to be defined successfully in the *Define RFC Destinations* activity.
- Executing the *Create BPL Scenario* activity a business context needs to be chosen from the list of all the delivered business contexts.
- The *Start Crawler* activity must be executed successfully. As a result, the table statistics is available.
- The *Select Objects to be Copied* activity belongs to the optional activities that are displayed in the extended view only. You have to change from standard view to extended view by clicking the *Change view* icon  in the icon bar of the process tree view.

1.2 Assumptions

You can find some information about the TDMS-BPL Scenario Designer in the SAP TDMS Solution Operations Guide yet. In this TDMS-BPL Scenario Designer guide, you are provided with more detailed information. This guide assumes that you have some level of familiarity with the basic BPL business object approach and the other important activities such as Start Crawler and Define Selection Criteria.

Process Information Edit Goto Process Settings Settings System Help

Process Tree / Monitor - Package 90321 - Extended View

Register User Troubleshooting Master refresh Extended Process Monitor

Project	Z_IDS800_IDS900	Sub-Project	Z_MATERIAL
Package	90321	Description	ERP Initial Repeatable
Created by	DEMOUSER	On	03.05.2010 11:22:33
Process Type	ERP Initial Repeatable Package for Business Process Library		

Process Tree	State	Progress	Tasks	Exec.No	Note	Att
TDMS package 90321 ERP Initial Repeatable Packa						
Package Settings	○○○			0001		
Define RFC Destinations	○○○	100		0001		
Create BPL Scenario	○○○	100		0001		
Setup and Execution (Active Phase)				0001		
Set up Scenario		0		0000		
Scenario Master Data Settings (Optional)		0		0000		
Change Technical Settings (Optional)		0		0000		
Start Crawler	○○○	100		0001		
Monitor Crawler Process (Optional)		0		0000		
View Crawler Results (Optional)	○○○	100		0001		
Select Objects to be Copied (Optional)		0		0000		
Define Selection Criteria (Optional)		0		0000		
View Involved Tables (Optional)		0		0000		
Verify Scenario Setup		0		0000		
Simulate Scenario		0		0000		
Deletion of BPL objects (Optional)		0		0000		
Extraction of BPL objects		0		0000		
Repeat Execution		0		0000		
Cleanup BPL Scenario (Optional)		0		0000		
Complete Package		0		0000		
Phase independant Overview				0000		

Figure 1: The *Select Objects to be Copied activity* belongs to the optional activities in the BPL process tree

2 How to Navigate in TDMS BPL Scenario Designer

All predefined business contexts have a similar basic structure. A business context contains different predefined objects such as entities, tables and table relationships. These objects constitute a data model, which is shown in a hierarchical tree structure in the overview area of the TDMS BPL Scenario Designer view. This view consists of the overview area, the search area, and the search result area (see Figure 2).

You get an overview of a business context's basic structure in chapter Basic Structure of the Data Model. Then, all the different object types that can be included in a business context are described. The chapter about the search area and the search result area shows how to search for and to edit objects that have already been a part of the data model. To get an overview of the dependencies a certain object is involved in, you can use the Scenario Overall View or the Where-Used List. Finally, this feature is described.

2.1 Basic Structure of the Data Model

At the top of overview area, the scenario symbol  and package description represent the root of the model's tree structure (see Figure 3, this figure shows the data model for the material business context).

To the scenario symbol, the start entity is attached (entity  *Material* in Figure 3). An entity serves as a table container. To include a table in a scenario requires as a necessary (but not sufficient) condition that the table is attached to an entity.

Clicking the node to the left of the start entity the branch of attached objects is expanded. In Figure 3, you can see that further entities (e.g.,  *Classification object*,  *Standard text*) and predefined tables (e.g.,  MAKT,  MARA) are assigned to the start entity. One of the assigned tables is the so-called start table, namely table MARA in the material business context. To get this information, double-click the start entity. A popup opens that shows the entity's properties (see Figure 4). As start table, MARA is listed.

The standard procedure of setting up a scenario comprises that you define a selection for the start table (that is to say, for a primary key, normally) in the *Define Selection Criteria* activity (e.g., a certain range of material numbers (primary key MATNR) in start table MARA). The specific data environment for the selected objects will be extracted by tracking table dependencies. This process starts with the start table.

In Figure 3, you can see that a lot of table relationships are assigned to the start table (e.g.,  MARA-CDHDR,  MARA-MARC). Double-clicking a table relationship a popup opens that shows the relationship's properties. As an example, see Figure 5. The table relationship MARA-MARC with the field relation MATNR = MATNR is displayed. MARA is the source table. MARC the target table. Those records will be extracted from the target table that fulfill the field relation, that is, the entry in table field MATNR of the target table needs to equal the entry in table field MATNR of the source table.

The process of tracking table dependencies starts with the start table and is based on table relationships. A table like MARC is a target table in the MARA-MARC relationship but a source table in following table relationships (e.g., table relationship MARC-MVER), that is, tables and table relationships form chains.

TDMS-BPL Scenario Designer

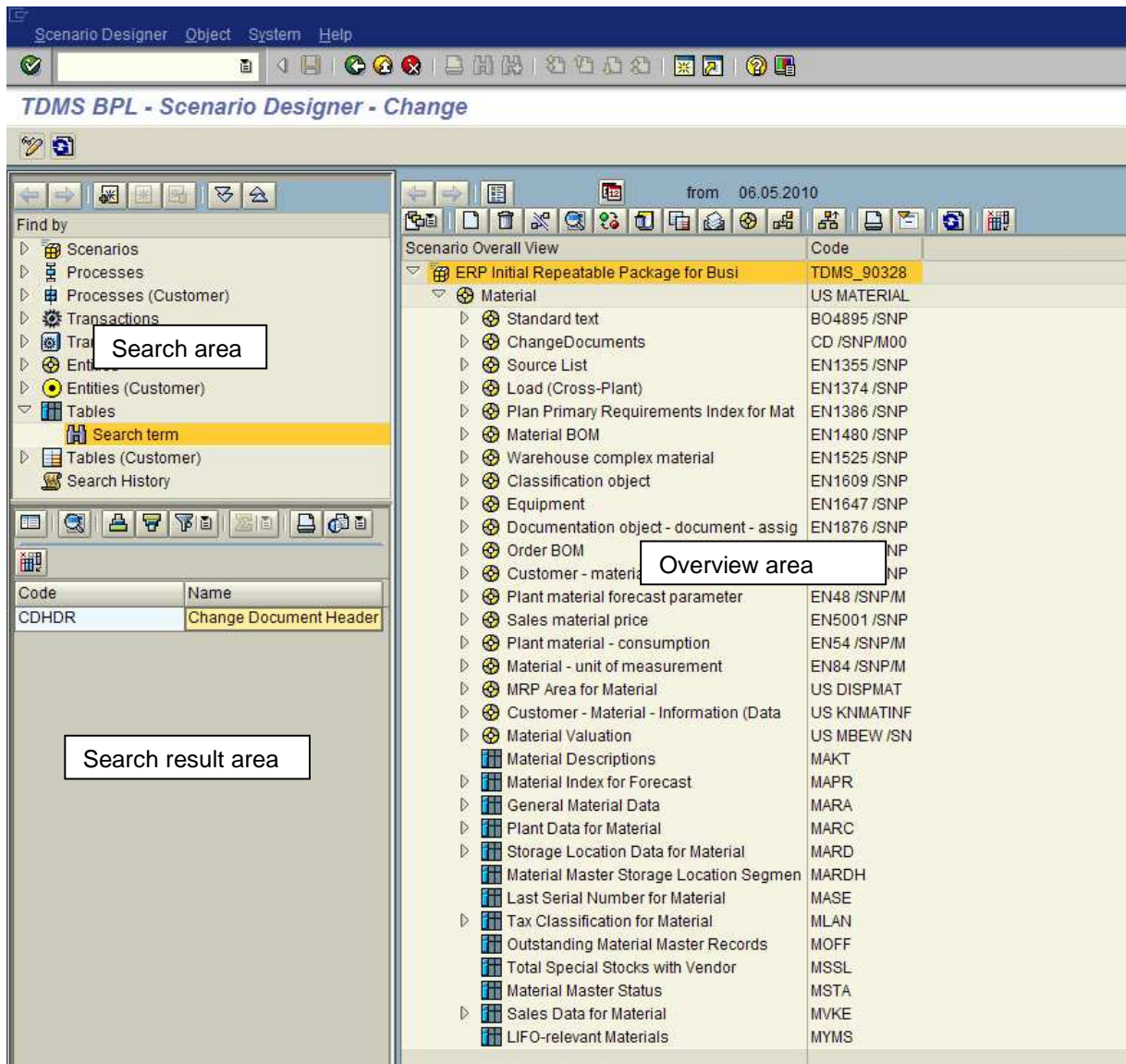

Figure 2: Areas of the TDMS BPL Scenario Designer View

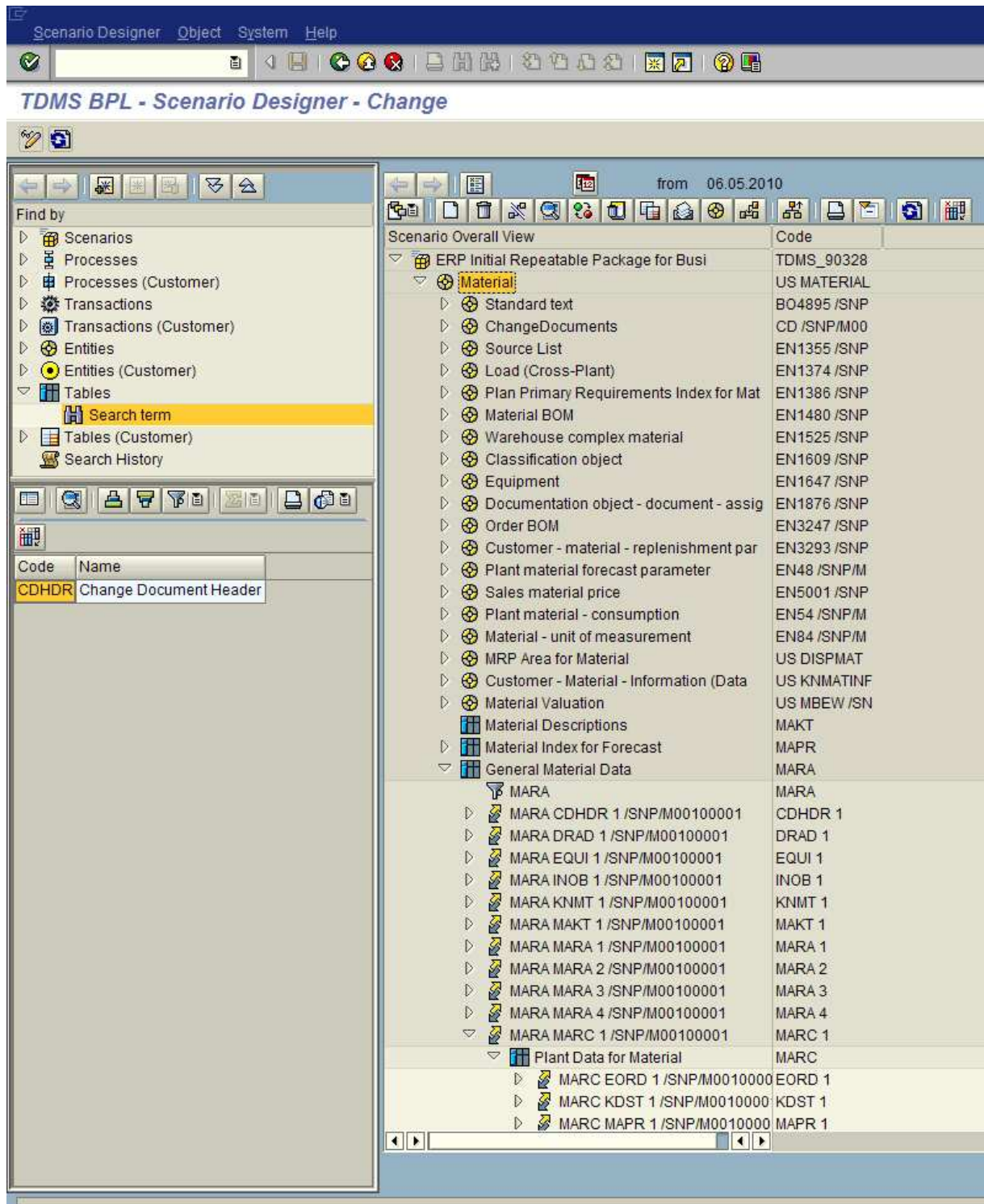

Figure 3: Basis structure of the data model with scenario symbol, start entity, start table, selection, table relationships and dependent tables

TDMS BPL - Scenario Designer - Change

Context ID	/BPL/M00100001
Entity ID	US_MATERIAL
Description	Material
Classif.(Content)	Master Data (Client-Specific)
Start Table	MARA
Function	Start Entity (Leading)

Reference Information

Object Type	BUS1001
Ref. Entity	
Component	MM

Copy control

- Standard - No effect on contained/subordinate objects
- Copy contained tables COMPLETELY
- Do NOT copy contained tables, trace dependencies
- Do NOT copy contained tables, NO dependency tracing
- NEVER copy contained tables, NO dependency tracing

Description

✓ ✗

Figure 4: Double-clicking the start entity a popup opens that shows the entity's properties

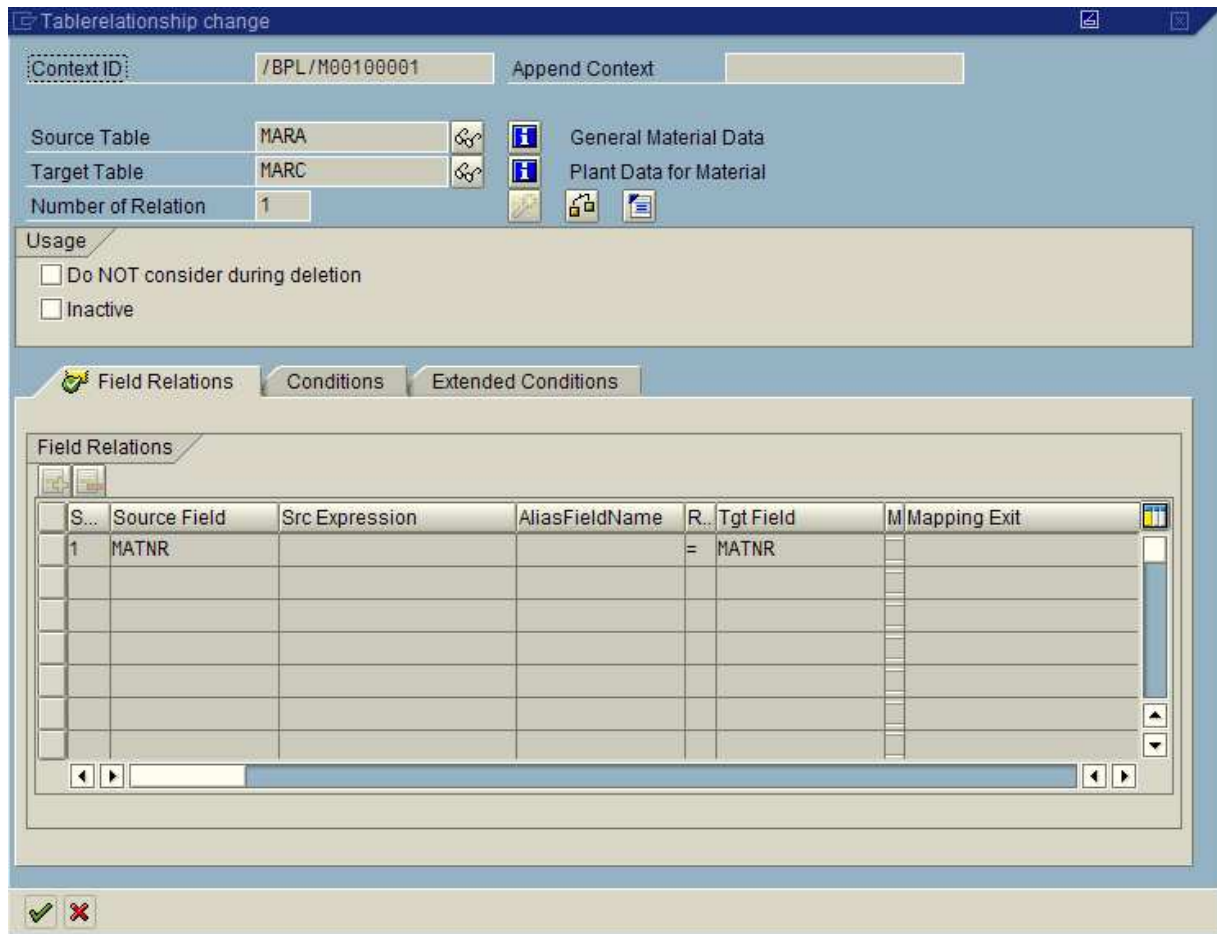

Figure 5: Table relationship with field relation MATNR = MATNR

2.2 Object Types in the Data Model Displayed in Overview Area

Chapter 2 describes the basic structure of the data model referring to a predefined business context. You can enhance the predefined data model by your own customer objects such as customer tables. The following object types can exist in the data model:

- Entities:

An entity serves as a table container. You can assign tables and/or further entities directly to an entity. The name of an entity describes the function of the assigned tables. Entities can be either predefined (displayed as ) or created by customer (displayed as .

- Tables:

An object of the object type *table* represents a table in the sender/receiver system. A predefined business context contains predefined tables referring to the business object. You can add all tables detected by the crawler to a predefined business context by means of the *mass linking (tables)* feature. Tables can be either predefined (displayed as ) or added by customer (displayed as .

- Selections:

A selection filters data sets from a table based on certain selection criteria. Selections can be either predefined (displayed as ) or created by customer (displayed as )

Note:

Selections defined by customer in the *Selections* tab page of the *Define Selection Criteria* activity are displayed in Scenario Designer with the description  *Field selections (generated)* (see Figure 6).

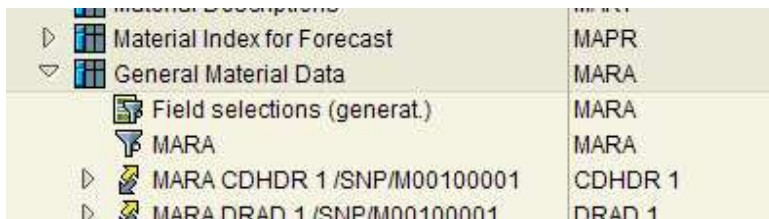

Material Index for Forecast	MAPR
General Material Data	MARA
Field selections (generat.)	MARA
MARA	MARA
MARA CDHDR 1 /SNP/M00100001	CDHDR 1
MARA DRAD 1 /SNP/M00100001	DRAD 1

Figure 6: A selection defined by customer in the *Selections* tab page of the *Define Selection Criteria* activity is displayed as *Field selections (generat.)*

- Table relationships:

The data environment of a business object is extracted by tracking table dependencies. These dependencies are specified in table relationships (displayed as ) . A table relationship describes specific properties (e.g., field relations) which the relationship between a dependent table (= target table) and a table above it (= source table) must fulfill. The system selects data records from the target table based on these properties. Table relationships can be predefined or created by customer.

- Exits:

An exit (displayed as ) modifies extracted table data (for example, by scrambling the data). Exits can be either predefined or created by customer.

2.3 Search Area and Search Result Area

In search area, you can search for entities and tables already included in the data model. This comprises both predefined objects and customer objects such as new customer entities or tables added by the *mass linking (tables)* functionality (for more details, see chapter Enhance a Predefined Business Context by Adding Further Tables).

Note:

Via search area, only such entities and tables will be found that have been included in the data model already. To enhance a predefined context by further tables contained in the table statistics (= the result of a crawler run) use the *mass linking (tables)* feature.

To search for predefined entities or tables use  **Entities** or  **Tables** . Search for customer entities or tables via  **Entities (Customer)** or  **Tables (Customer)** . Give a selection criterion and confirm. The search result area shows the search result.

Double-clicking a found object in search result area, you can view and edit this object in overview area. Via drag-and-drop, you can move a found object from search result area to another object in overview area and attach it according to the set of rules for allowed relationships (that is, you may attach a table to an entity but not vice versa, for example).

Example:

Assumption: Table MVER is included in the material business context but you do not know where it is located in the tree structure. To search for Table MVER, proceed as follows:

- In search area, click  **Tables** (see Figure 7).
- Give MVER as search criterion.
- Table MVER is listed in search result area (see Figure 8). If needed, configure the displayed columns according to your needs via the *Column Configuration* icon  in search result area.
- Double-clicking table MVER in search result area, the table is displayed in overview area (see Figure 9). Here, you can view and edit the table's properties (For example, double-clicking the table in overview area you can edit the copy control settings). Your changes apply in the data model's tree structure. With table MVER marked, clicking the *Goto* icon  you can change from the *scenario overall view* to the *where-used list* to get an overview where the table is located in the tree structure (for more details, see chapter Scenario Overall View and Where-Used List).
Via the *Scroll back* icon  and the *Scroll forward* icon  you can navigate between the different views in overview area and so go back to the data model view showing the complete tree structure.
- With table MVER displayed in search result area, you can attach this table to an entity or to another table in overview area by drag-and-drop (creating a new table relationship in doing so). As an example, see Figure 10 and Figure 11. Moving table MVER to table MARC via drag-and-drop, a popup opens for defining a table relationship.

TDMS-BPL Scenario Designer

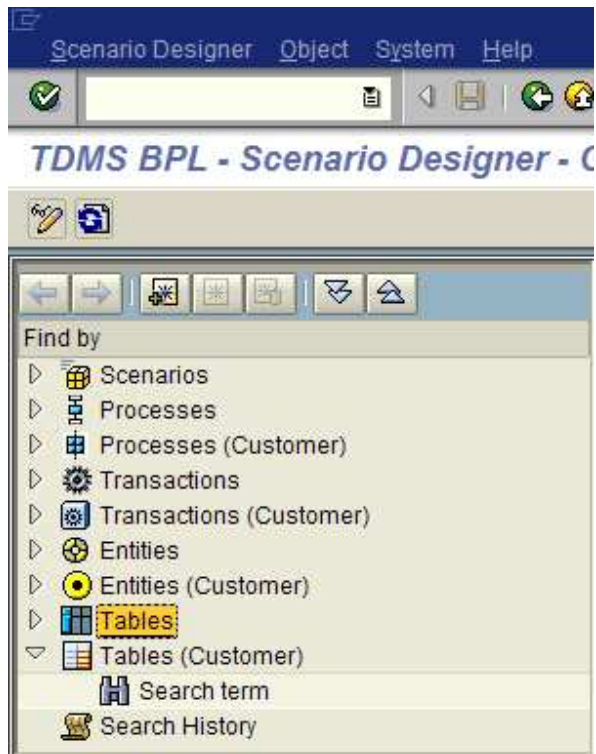

Figure 7: To search for the predefined table MVER in the material business context click the icon for predefined tables in search area

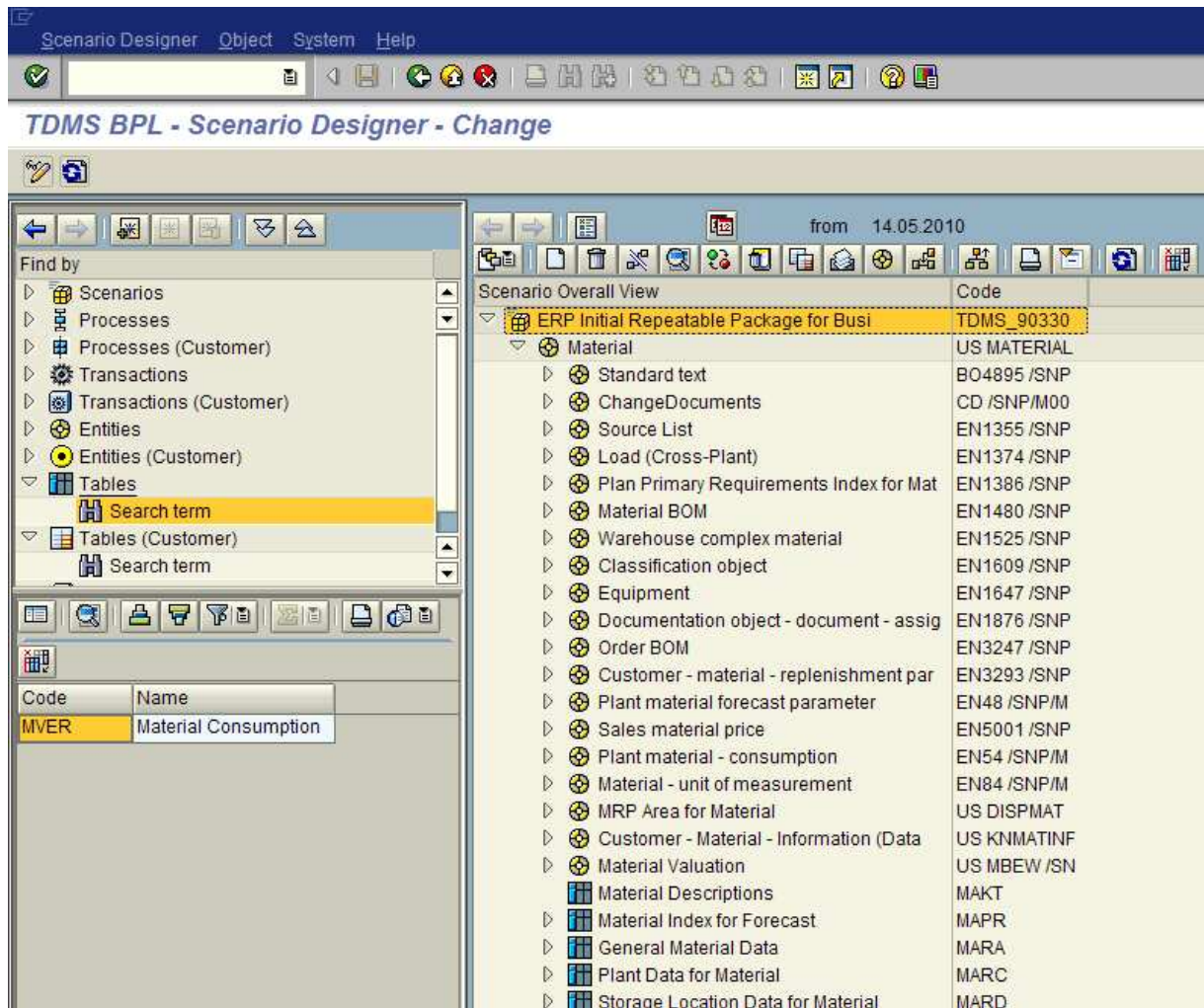

Figure 8: Table MVER is listed as a search result

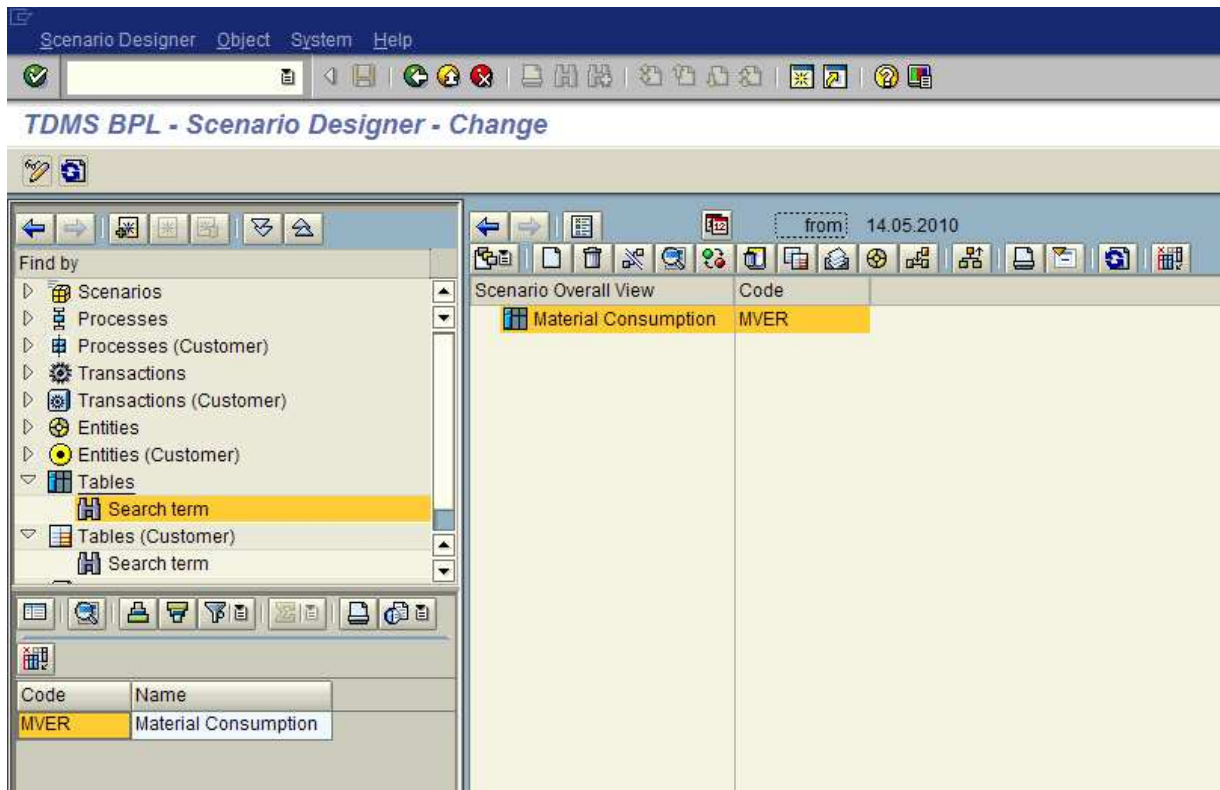

Figure 9: Double-clicking table MVER in search result area, the table is displayed in overview area

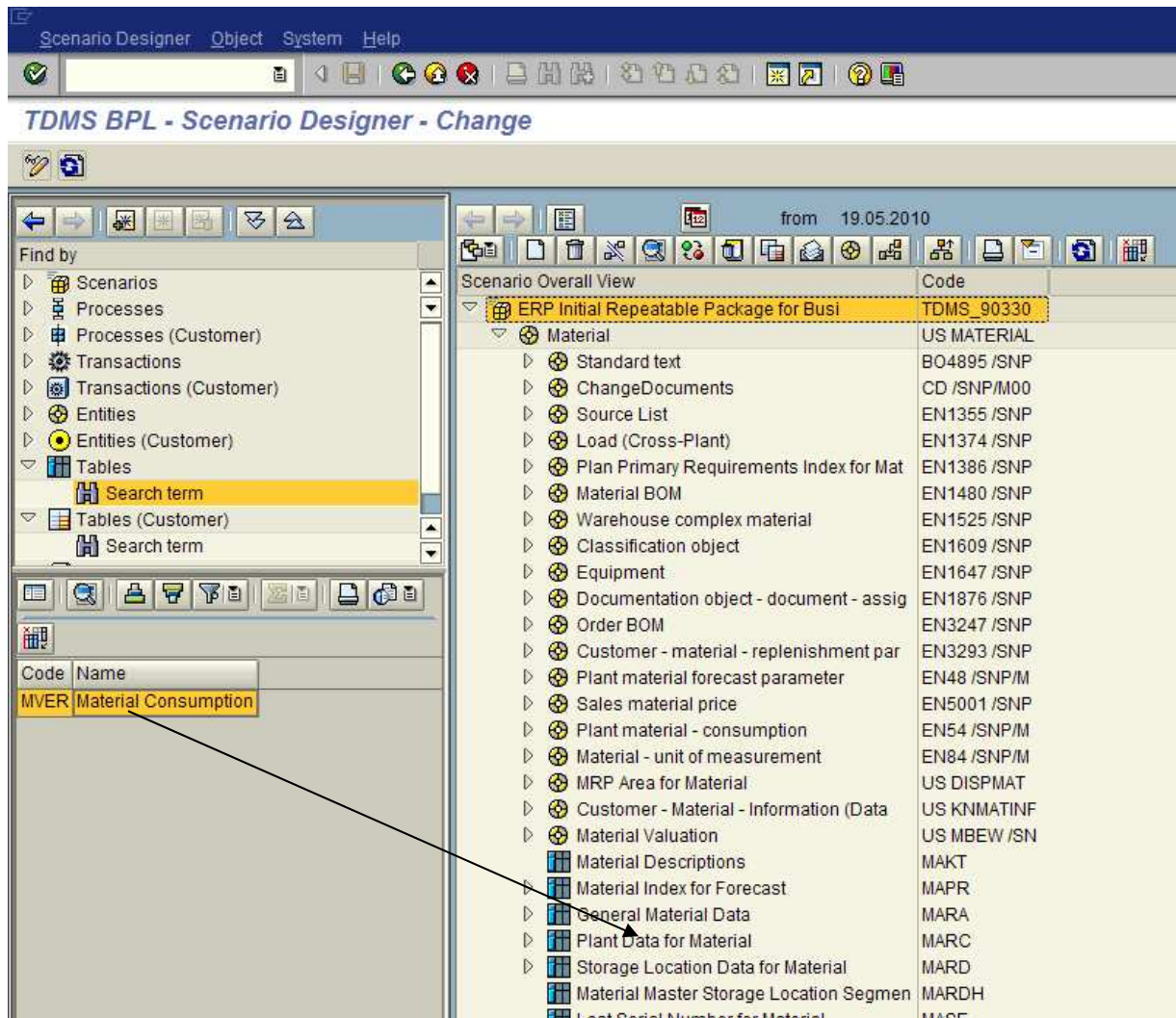

Figure 10: Via drag-and-drop, you can attach an object from search result area to another object in overview area (for example, table MVER to table MARC creating a table relationship)

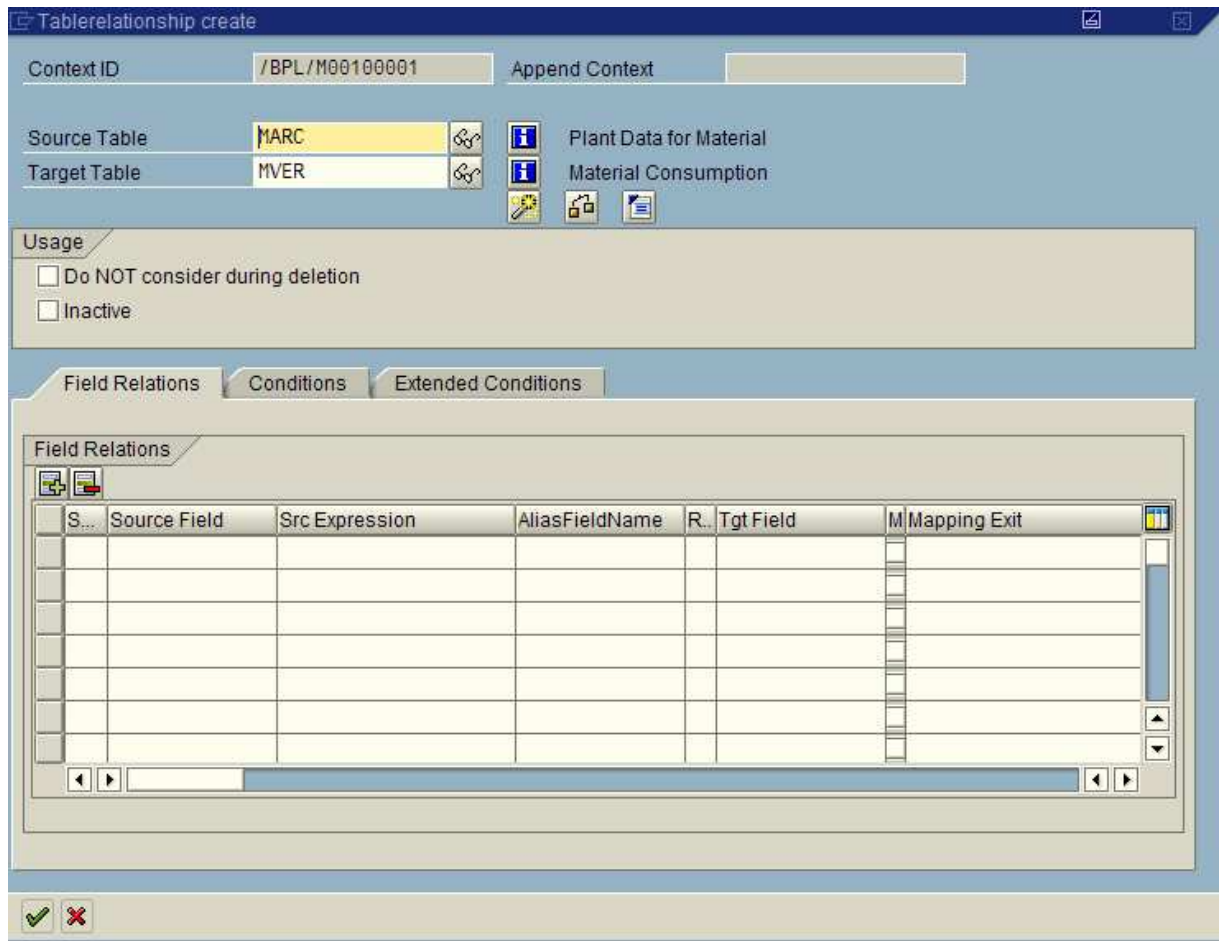

Figure 11: Moving table MVER from search result area to table MARC in overview area via drag-and-drop, a popup opens for defining a table relationship

2.4 Scenario Overall View and Where-Used List

There are two different points of view to look for where an object (such as an entity or a table) is located in the data model. For a certain object, the *Scenario Overall View* shows all relationships with this object as a parent object. In contrast, the *Where-Used List* displays all relationships with this object as a dependent object. With an object displayed in overview area, you can look for the *Scenario Overall View* by clicking the object with the right mouse button and choosing *Goto → Scenario Overall View* in the context menu. In the same way, you can change to the *Where-Used List*. Alternatively, you can mark the object, click the *Goto* icon , and choose between *Scenario Overall View* and *Where-Used List*. These views are also available for objects displayed in search result area. Choose either view in the context menu.

Example:

You search for table MVER in search area. The table is displayed in search result area. Clicking the table with the right mouse button and choosing *Where-Used List*, the where-used list is displayed in overview area (see Figure 12 and Figure 13). You can see that table MVER has been attached to entity *Plant*

material consumption and is the dependent table in the MARC-MVER table relationship. Opening the node to the left of entity *Plant material consumption* you get the information that this entity has been attached to the *Material* entity (see Figure 14).

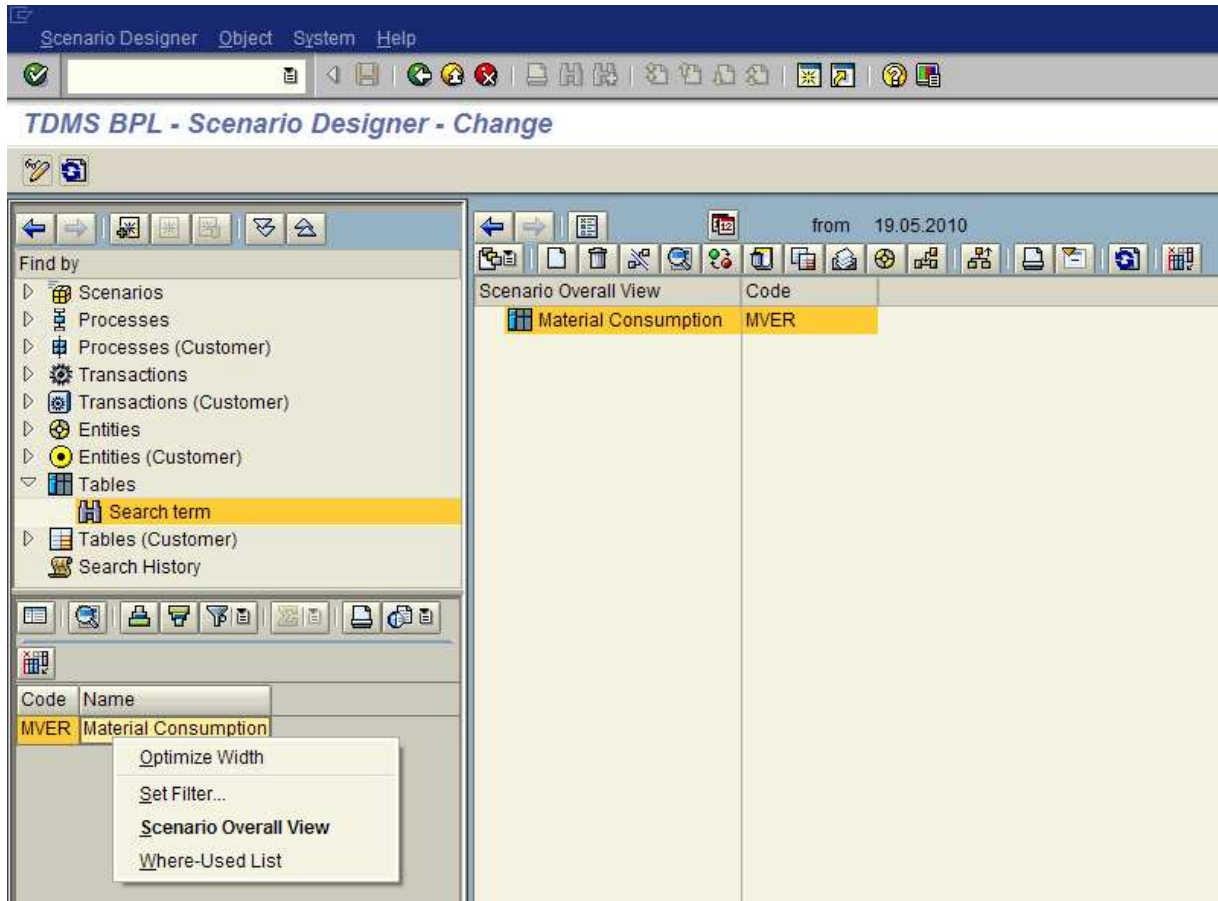

Figure 12: Calling the *Where-Used List* via the context menu in search result area

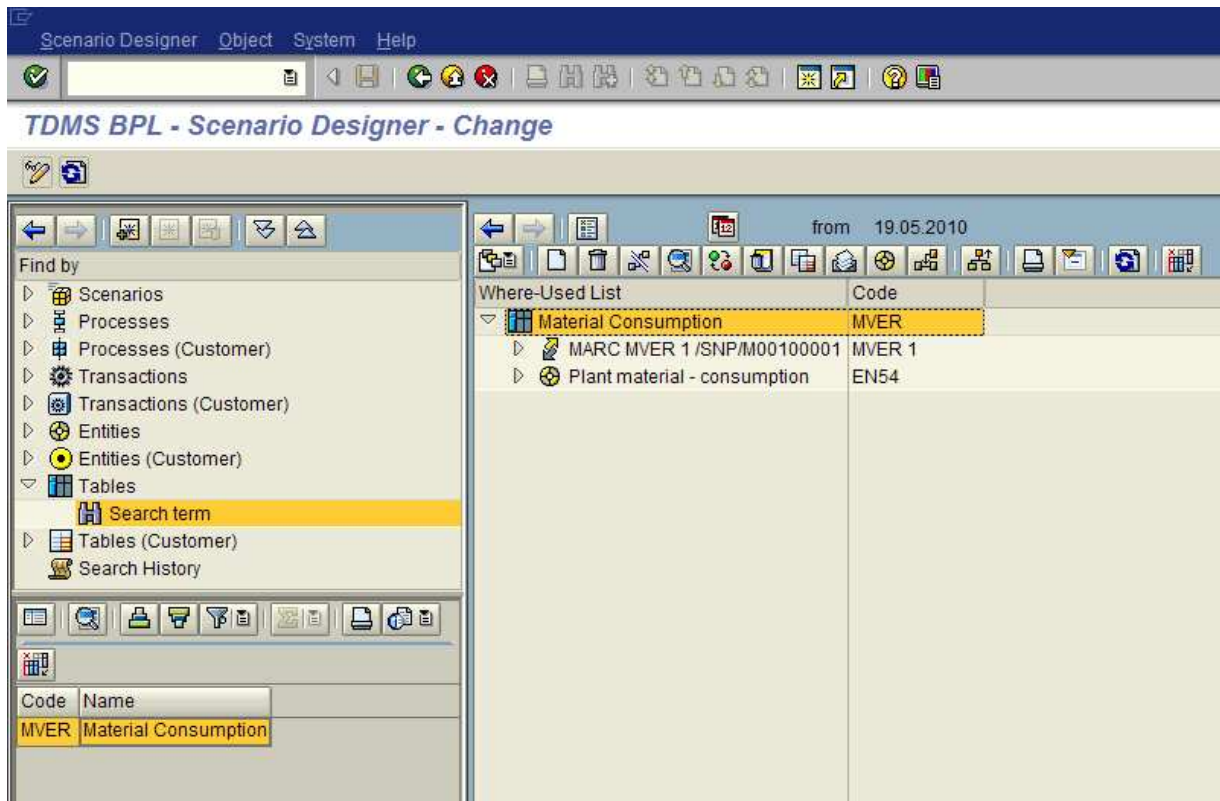

Figure 13: Where-Used List displayed in overview area

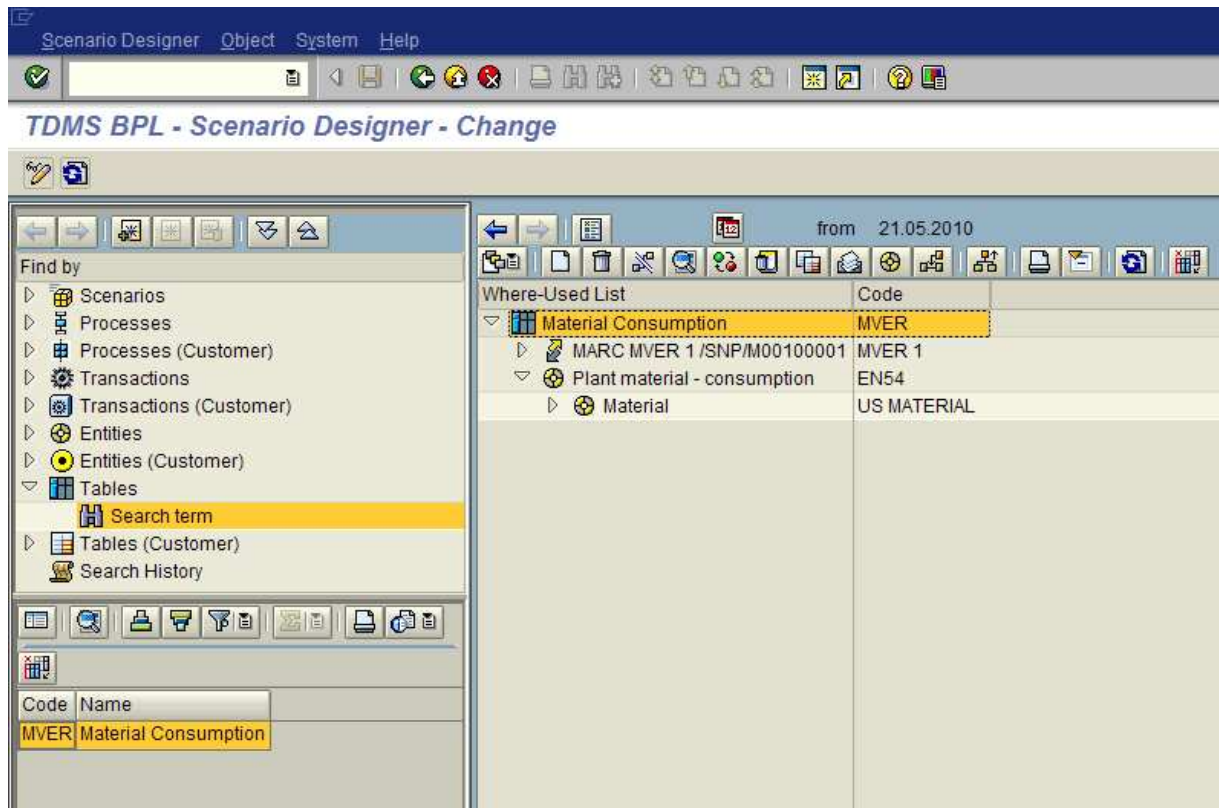

Figure 14: Determining the path to table MVER in the data model you can see that the *Plant material consumption* entity has been attached to the *Material* entity

3 Enhance a Predefined Business Context by Adding Further Tables

Within a scenario, you can extend a predefined business context and adapt it for your purposes by adding further tables using the *mass linking (tables)* feature. You can add any tables detected during the crawler run. This also comprises client-specific customer tables. As a result of *mass linking (tables)*, the added tables are attached to entities.

Note:

The direct assignment to an entity is only a necessary but not a sufficient condition for a table to be included in the scenario. In addition, one of the following steps needs to be done for a table to be considered during extraction:

- The table must be involved in a table relationship (as source or target table)
or
- the table must be set to complete copy in the copy control settings.

For more details on how to involve a table in a table relationship, see chapter XXX. To set complete copy for all tables attached to a parent entity, double-click this entity and choose the radio button for *Copy contained tables completely*. To set complete copy for a single table, double-click the table and choose the radio button for *Copy table completely, trace all dependencies*.

To add further tables via the *mass linking (tables)* functionality, please proceed as follows:

- Mark the start entity.
- Click the *Create* icon  to create a new entity as table container for tables added by customer.
- In the appearing popup, choose *Entity (customer)* and confirm.
- A new popup opens. Give an entity ID and a description (see Figure 15) and confirm. Choose *Yes* in the appearing dialog window. The new entity is displayed in overview area (see Figure 16).
- Mark the new entity and click the *Mass Linking (Tables)* icon .
- In the appearing popup, give an appropriate selection criterion (e.g., Z*). There are additional filters. Per default, the filters for *Only Tables with Content* and *Application Tables* are set (see Figure 17).

Note:

There is a third filter for *Customizing tables*. Please be aware of that all predefined business contexts except for the *empty context for customer* consider master data and/or transactional data only. So if you attach a customizing table to an entity and set the table to complete copy you get a hint that *the object will be ignored during copy due to its classification* (see Figure 18). To transfer customizing tables use the *empty context for customer* (for more details, see the chapter *How to Copy One or More Specified Tables*).

- In the search result, mark the tables to be transferred and confirm.
- Opening the node to the left of the new entity, you can see the selected tables attached (see Figure 19). They are displayed as customer tables  in contrast to the predefined tables . Repeat the *Mass Linking (Tables)* procedure, if applicable.
- To include the attached tables to the scenario, either involve the tables in table relationships or set the tables to complete copy.

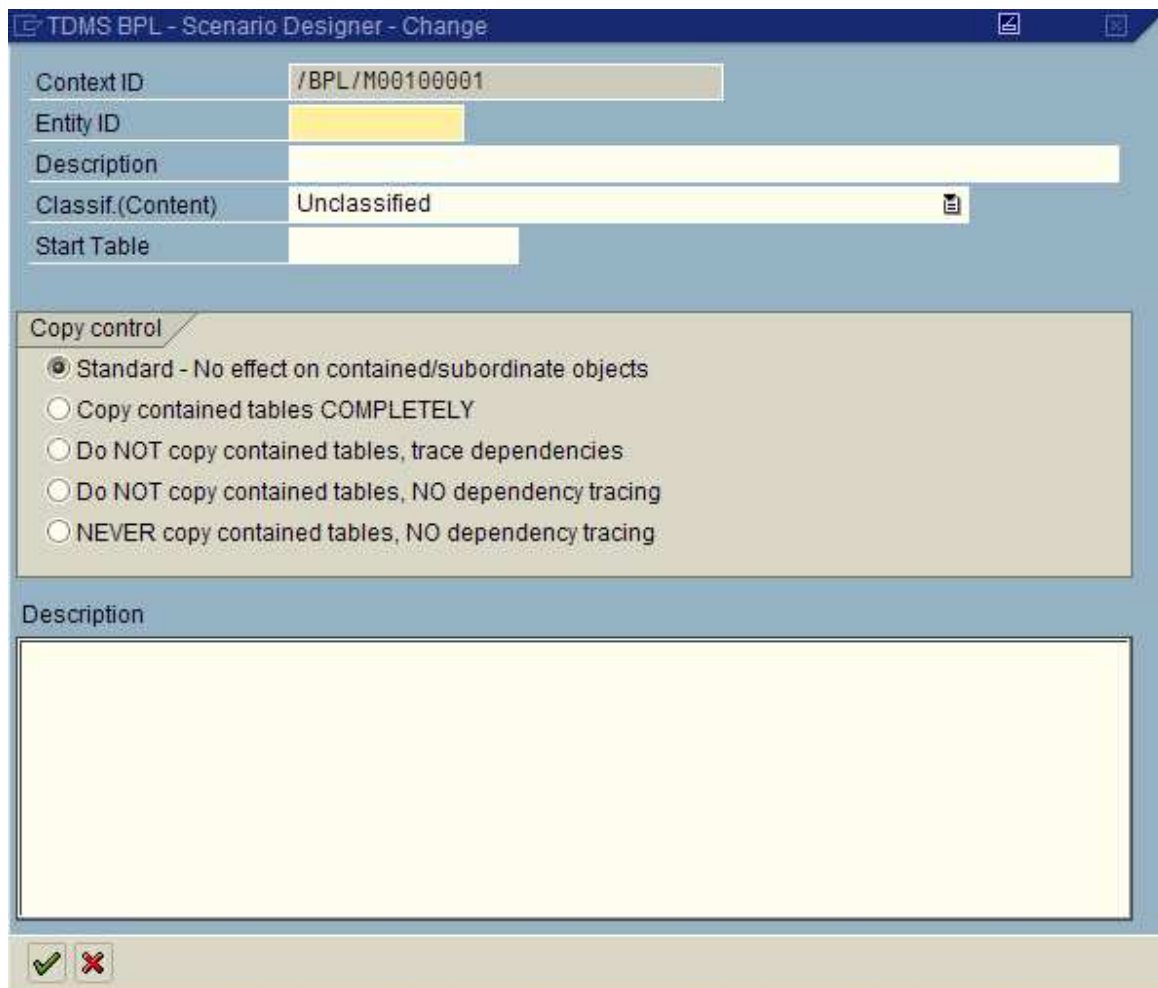

TDMS BPL - Scenario Designer - Change

Context ID /BPL/M00100001

Entity ID

Description

Classif.(Content) Unclassified

Start Table

Copy control

- Standard - No effect on contained/subordinate objects
- Copy contained tables COMPLETELY
- Do NOT copy contained tables, trace dependencies
- Do NOT copy contained tables, NO dependency tracing
- NEVER copy contained tables, NO dependency tracing

Description

✓ ✗

Figure 15: Give an entity ID and a description for the new entity

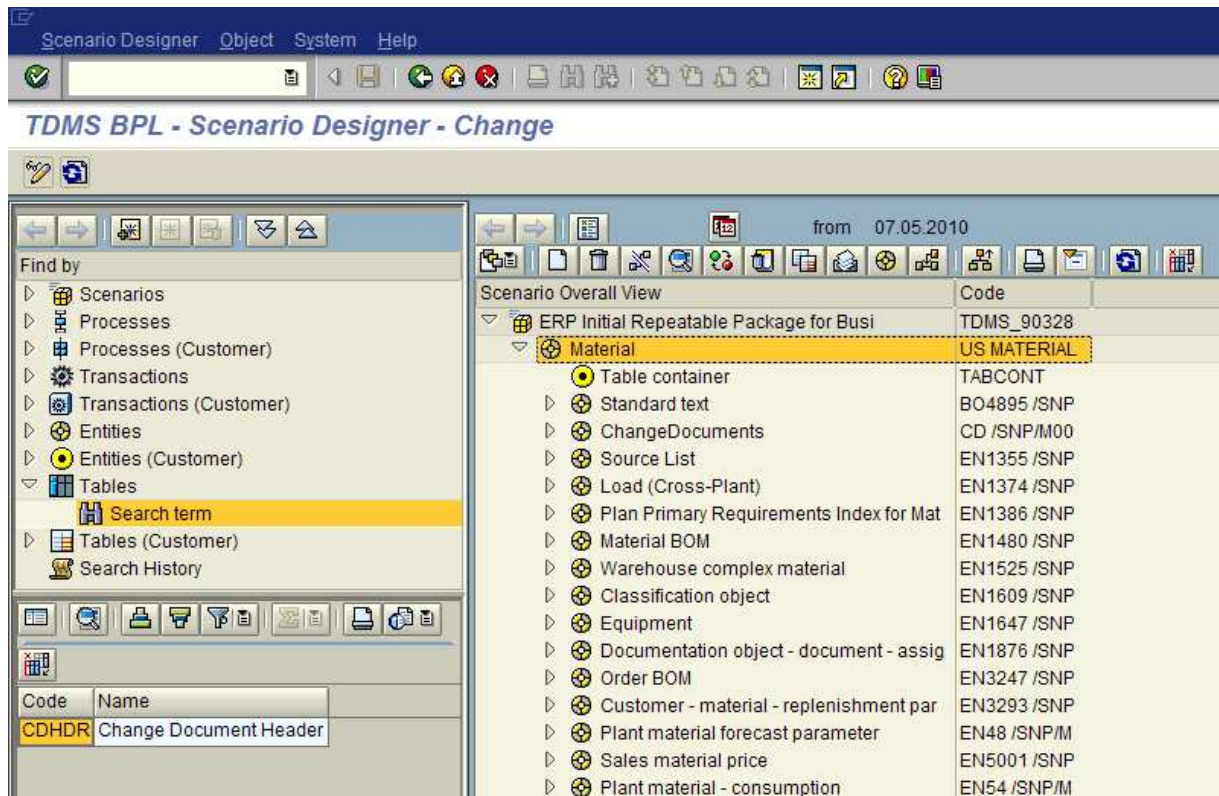

Figure 16: The new customer entity  is displayed in overview area

Figure 17: Mass Linking (Tables): Give a search criterion. Per default, the filters for *Only tables with Content* and *Application Tables* are set.

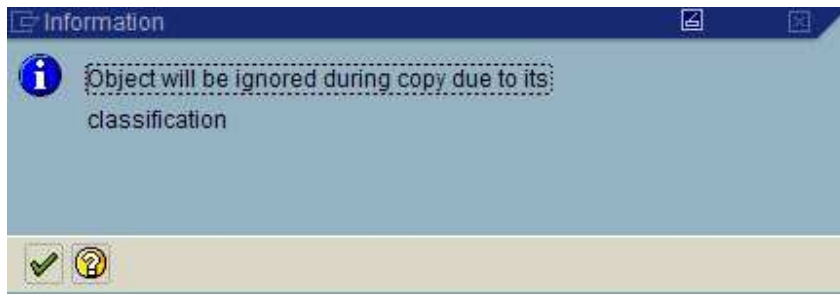

Figure 18: In a predefined business context (except for the *empty context for customer*), customizing tables will be ignored during copy due to their classifications

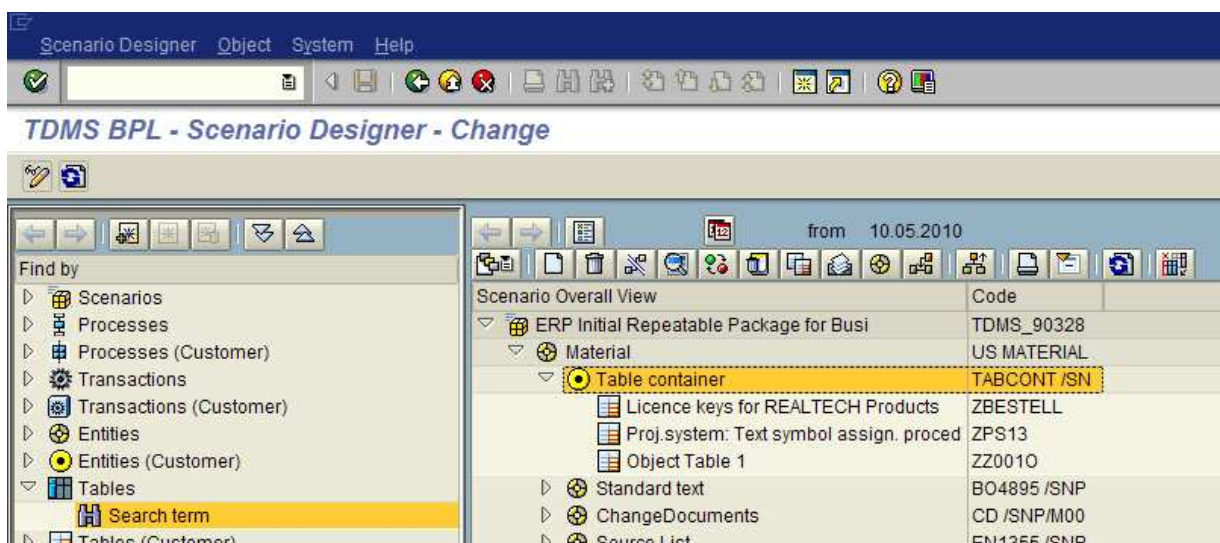

Figure 19: The tables selected via the *mass linking (tables)* functionality have been attached to the new entity

4 How to Involve Tables in Table Relationships

The previous chapter *Enhance a Predefined Business Context by Adding Further Tables* describes in detail how to extend a predefined context by attaching further tables to an entity. To include a table in the scenario, the assignment to an entity is only a necessary but not a sufficient condition. To consider an added table during extraction and to integrate the table in the process of tracking table dependencies, the table needs to be involved in at least one table relationship as source or target table.

This chapter shows the basic procedure of how to involve an added table in a table relationship. The given example uses the built-in *Suggest Field Relations* wizard to determine possible field relations between source and target table. After that, it is described how to use source expressions and how to define conditions. For extended conditions, please see the documentation in the *Extended conditions* tab page () of a table relationship.

4.1 Basic Procedure

To involve an added table in a table relationship, please proceed as follows:

- Before creating a table relationship you can get important information about a single table by double-clicking it in overview area. See Figure 20 as an example. Customer table ZTEST_VBAK has been assigned to a customer entity. Double-clicking the table, a popup opens that provides important information about this table such as delivery class, table type, and copy control settings (see Figure 21). Furthermore, there is an *information* icon  in the popup. Clicking this icon you get further information about table and index sizes, primary keys and fields with an index access (see Figure 22). Via the button *Show table fields* the table fields with additional information are listed (see Figure 23).
- The VBELN field is not only a primary key for the ZTEST_VBAK table but also for start table VBAK. So it makes sense to create a table relationship between these two tables with VBAK as source table and ZTEST_VBAK as target table (= dependent table). To create a table relationship, move the target table to the source table via drag-and-drop (see Figure 24). As an alternative to drag-and-drop within overview area, you can select for the dependent table in the search area and move the table from the search result area to the source table in overview area via drag-and-drop (see Figure 25, Figure 26, and Figure 27). In both cases, a table relationship popup opens (see Figure 28).
- In the upper area of this popup, the source table and the target table are listed. Via the *Show table structure* icon , the table fields with additional information such as key fields, ABAP type and data elements are displayed. Via the *information* icon , information about primary keys and fields with an index access is provided.
Clicking the *Suggest Field Relations* icon  you can call a wizard that makes proposals for possible field relations based on data elements, domains, and key fields. In the given example, the wizard suggests the field relation VBELN = VBELN (see Figure 29). Clicking the *Check Relations* icon  the entered field relations are checked for possible inconsistencies. Via the *SQL Preview* icon  you can view the source code for the table relation (see Figure 30).
- After confirming your settings, the new table relationship is assigned to table VBAK in overview area (see Figure 31). Clicking the *Show contained tables* icon  you can see that the ZTEST_VBAK table has been included to the scenario (see Figure 32).

Note:

For reasons of performance when processing large tables, please consider the following recommendations concerning the target fields in a table relationship:

- **The target fields in a table relationship should be primary keys or fields with an index access.**
- **Please keep the sequence of the index fields.**
- **Consider the positions of fields in an index. You should start with position 1 and take consecutive fields. It is not recommended to leave out intermediate fields (e.g., considering an index with 5 fields you might use the fields on positions 1, 2, and 3 as target fields but it is not recommended to use fields on positions 1, 4, and 5 leaving out positions 2 and 3).**

Before accepting a field relation proposal please check if the proposal makes sense in form and content. A field relation between two date fields can be formally correct but to compare a booking date with a creation date does not make sense.

It is not possible to edit the field relations of a predefined table relationship directly. To change or extend the field relations of a predefined table relationship, you have to set this table relationship inactive and to create a new relationship between the concerned tables. See the example of table relationship MARC-MVER in chapter *Table Relationships Including Conditions*.

Instead of using the *Suggest Field Relations* wizard, you can also enter the field relations manually. On the *Field relations* tab page, give a sequential number for each field relation line. Enter the desired source field included in the source table (a F4 input help is available). How to use source expressions is described in chapter *Table Relationships Including Source Expressions*. Give the AliasFieldName, if desired. Define a relational operator via F4 input help and give a target field included in the target table (using F4 help). Normally, the *Must not be initial* setting is inactive. Activating this setting you can control that an initial entry in the source field must not be tracked. Via mapping exits, specific field relation requirements can be realized that would not be possible using standard means. This is for internal use only and not supported.

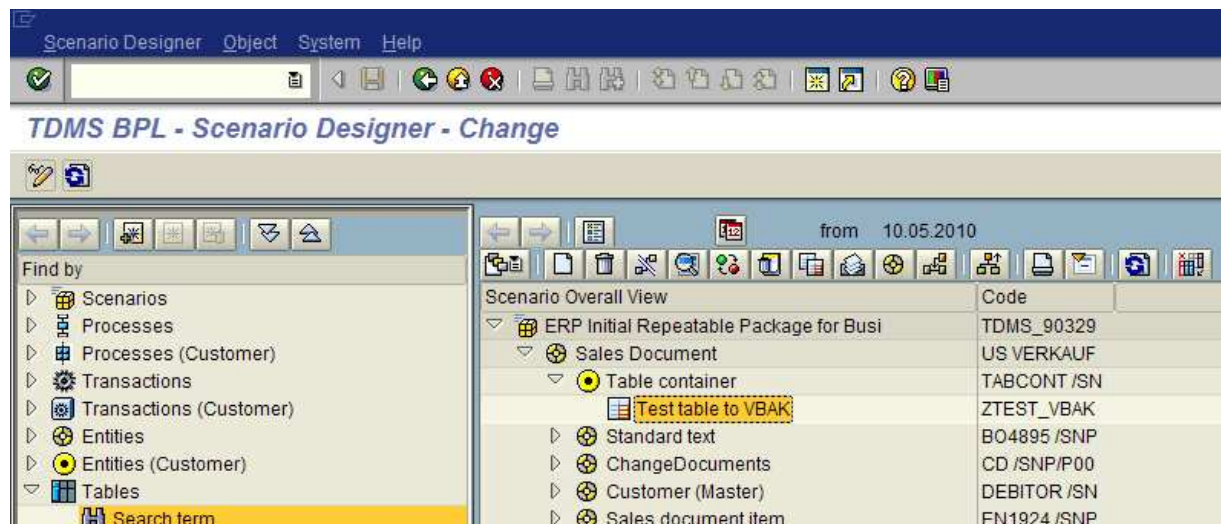

Figure 20: Customer table ZTEST_VBAK is assigned to a customer entity. Double-clicking the table important information about the table is displayed in a popup.

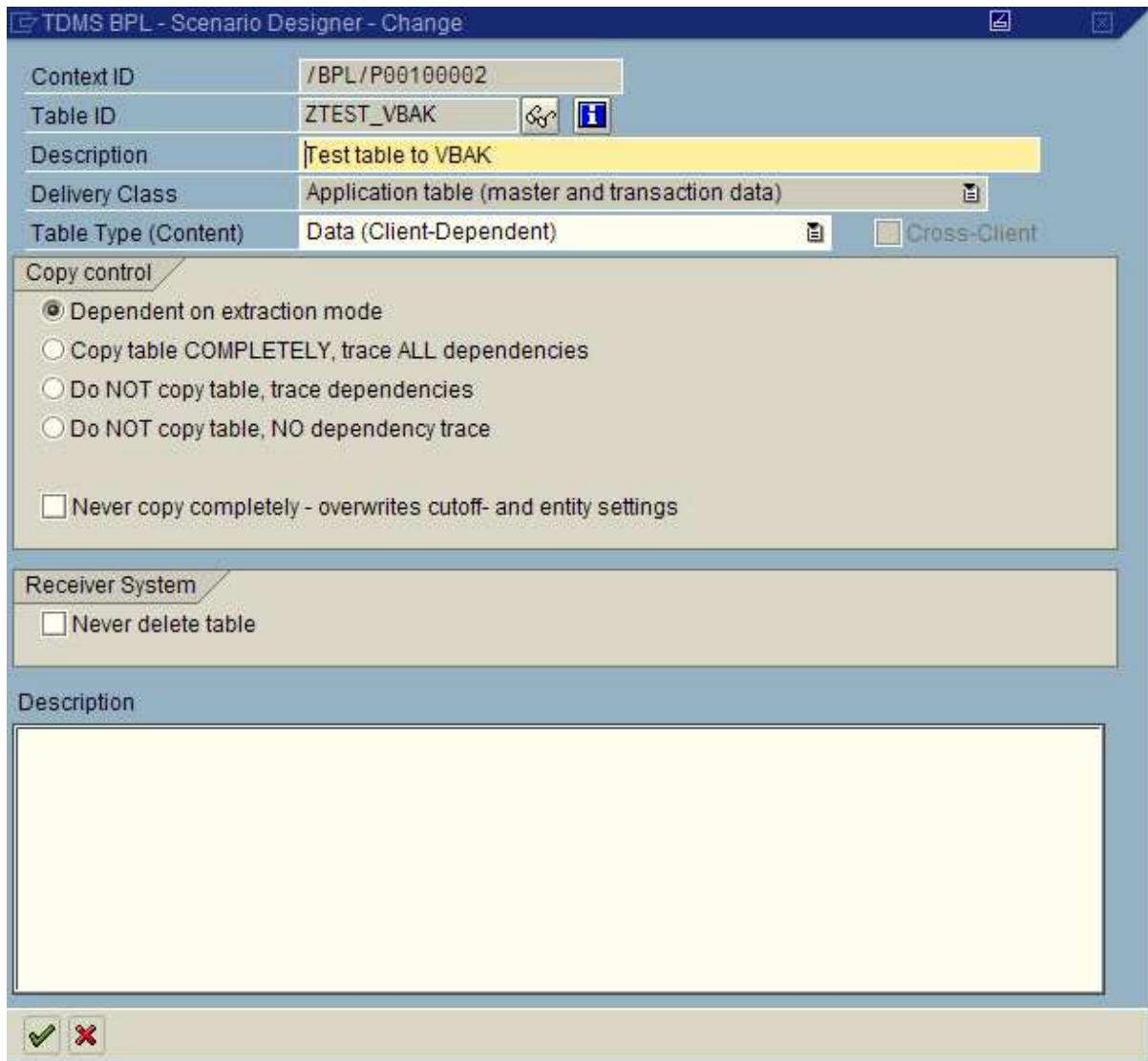
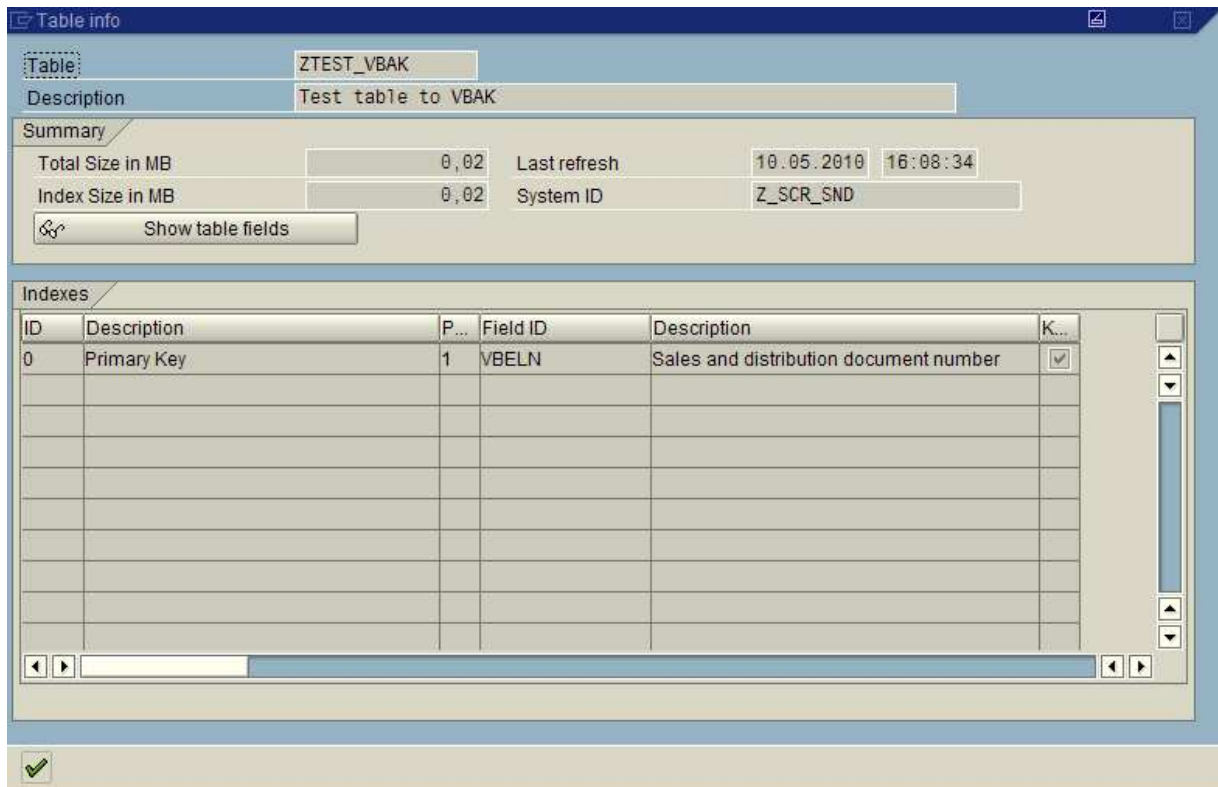

Figure 21: After double-clicking a table, a popup opens that provides important information about the table

- Table:** ZTEST_VBAK
- Description:** Test table to VBAK
- Summary:**
 - Total Size in MB: 0,02
 - Index Size in MB: 0,02
 - Last refresh: 10.05.2010 16:08:34
 - System ID: Z_SCR_SND
 - Buttons: Show table fields
- Indexes:** A table listing index information.

ID	Description	P...	Field ID	Description	K...
0	Primary Key	1	VBELN	Sales and distribution document number	<input checked="" type="checkbox"/>

Figure 22: Information about primary keys and fields with an index access

Table info

Table fields for ZTEST_VBAK auf MBT_Z_SCR_SND

Field Name	Length	Short Text	Data element	Check table
MANDT	X	C	3	Client	MANDT	
VBELN	X	C	10	Sales and distribution document nu...	VBELN	
DESC1		C	40	Text (40 characters)	TEXT40	
DESC2		C	15	Text (15 characters)	TEXT15	

✓ ✗ 🖨️ 🗑️

Figure 23: List of table fields

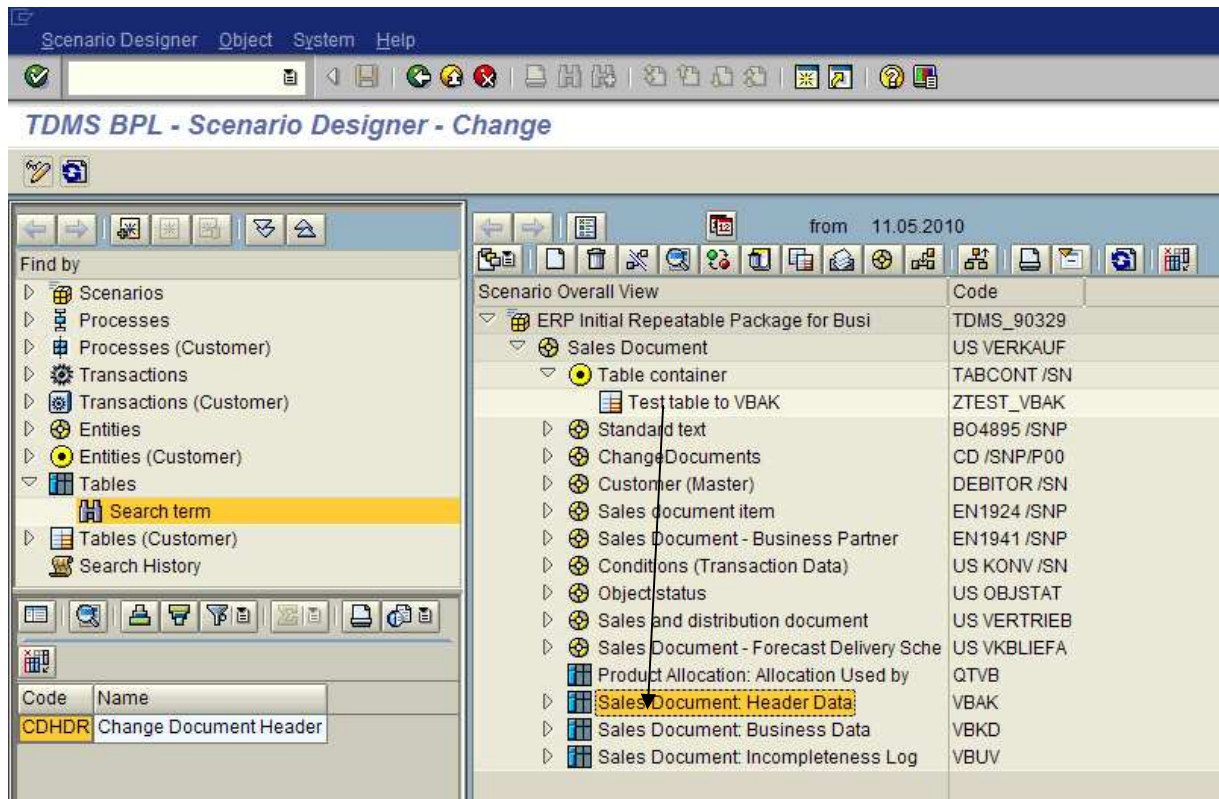

Figure 24: Create a table relationship via drag-and-drop moving the dependent table to the source table

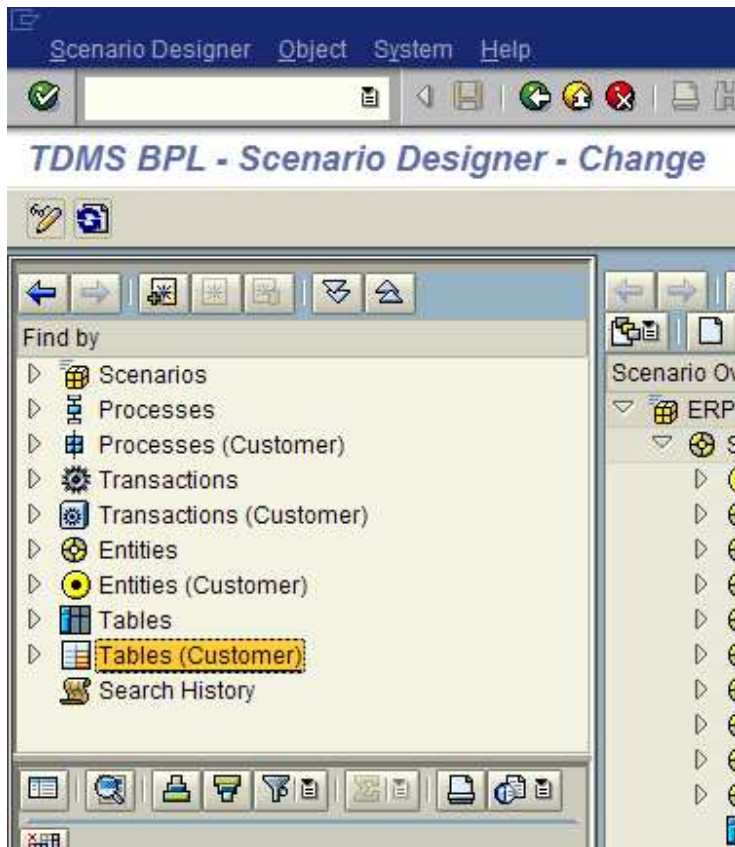

Figure 25: Search for the customer table in search area

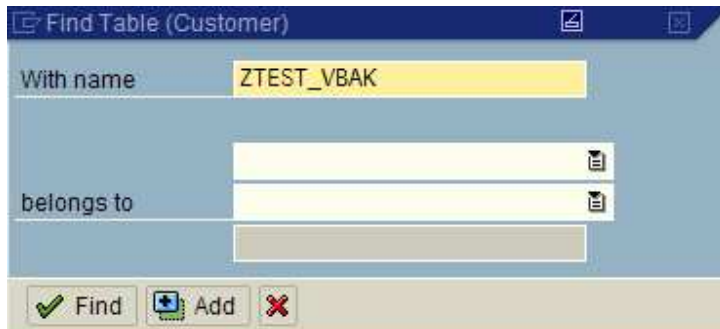

Figure 26: Select for the customer table

TDMS-BPL Scenario Designer

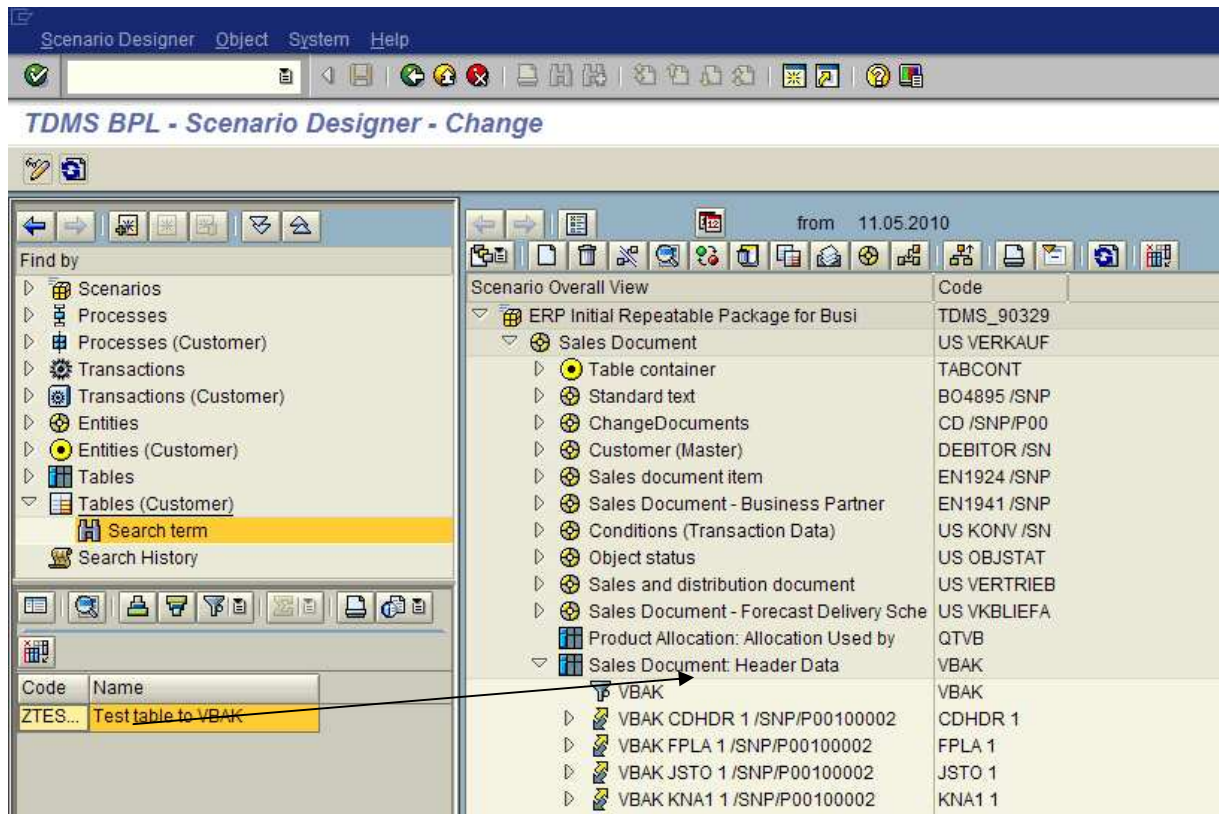

Figure 27: Move the dependent table from search result area to the source table in overview area via drag-and-drop

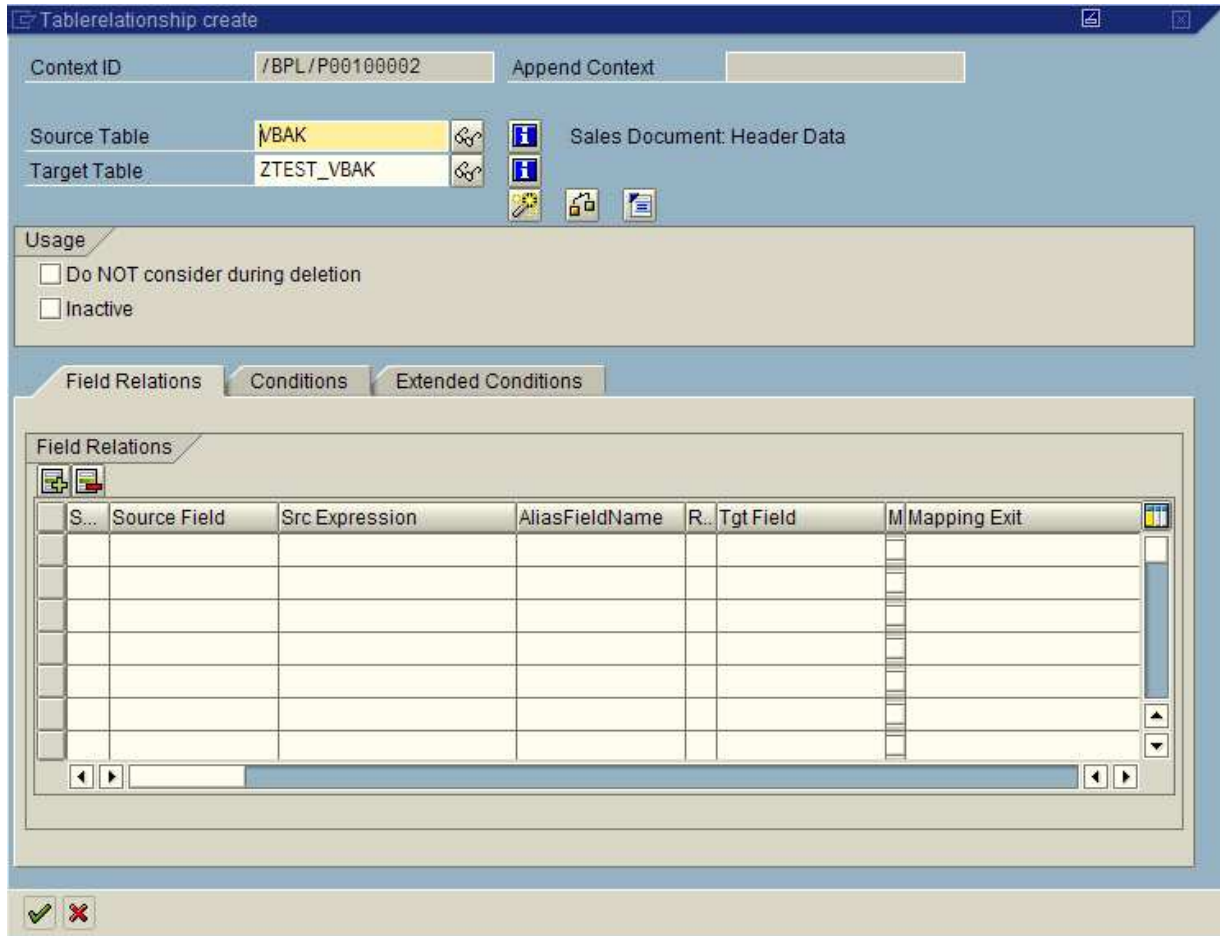

Figure 28: Table relationship popup

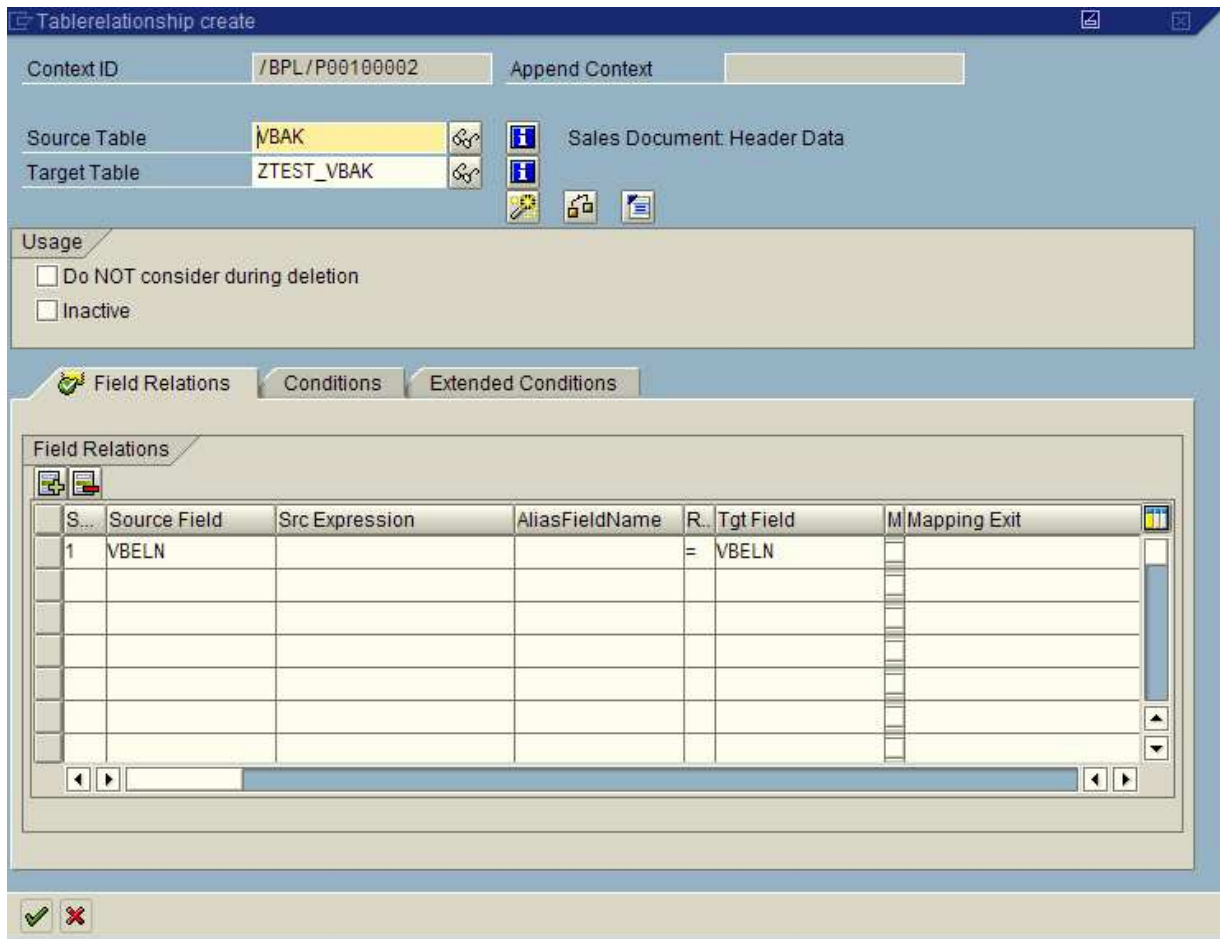

Figure 29: The field relation wizard proposes VBELN = VBELN

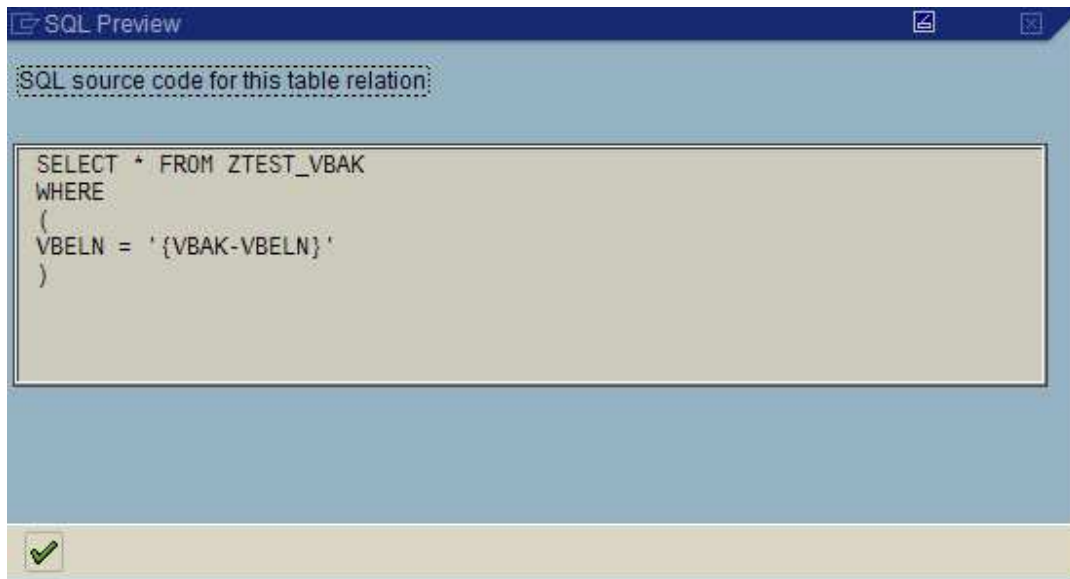

Figure 30: SQL preview for the given field relation

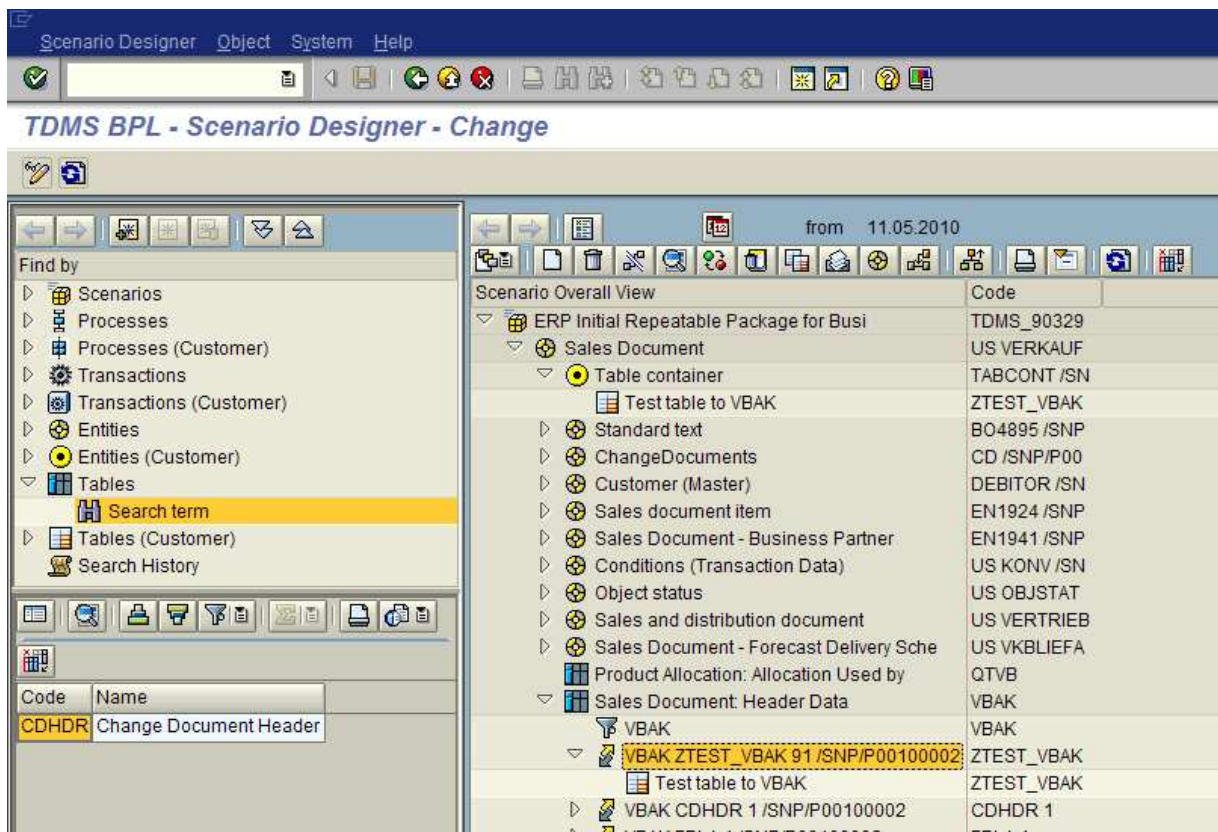

Figure 31: The new table relationship has been assigned to table VBAK

TDMS BPL - Scenario Designer - Change

Number of tables in scenario: 142

Table ID	Table	Σ Rec.	Σ	Size (MB)	D	T...	T...
ZTEST_VBAK	Test table to VBAK	68		0,02	A	DC			
STXH	STXD SAPscript text file header	363		20,16	A	DC			
STXL	STXD SAPscript text file lines	7.995		59,54	A	DC			
CDHDR	Change document header	188		14,27	A	DC			
CDPOS	Change document items	774		10,02	A	DC			
KNA1	General Data in Customer Master	1.294		0,55	A	MC			
KNBK	Customer Master (Bank Details)	136		0,03	A	MC			
KNEX	Customer Master: Legal Control - Sanctioned Party List	166		0,02	A	MC			
KNVA	Customer Master Loading Points	221		0,04	A	MC			
KNVI	Customer Master Tax Indicator	21		0,11	A	MC			
KNVK	Customer Master Contact Partner	593		0,31	A	MC			
COTPL	CO-ABC Template Master Data	24		0,02	A	MC			
COTPLT	CO-OM-ABC: Descriptive Text for Process Template	51		0,08	A	MC			
COTPLP	CO-OM-ABC: Items in Process Template	39		0,02	A	MC			
COTPLPT	CO-OM-ABC: Texts for Items in Process Template	59		0,12	A	MC			
CKBS	Base Planning Object - Unit Costing	1.367		0,02	A	MC			
CKBT	Texts for CKBS	86		0,02	A	MC			
LTBK	Transfer requirement header	218		0,07	A	TC			
LTBP	Transfer requirement item	277		0,05	A	TC			
CKHS	Header: Unit Costing (Control + Totals)	556		1,09	A	TC			
CKHT	Texts for CKHS	95		0,03	A	TC			
CKIS	Items Unit Costing/Itemization Product Costing	849		14,14	A	TC			
CKIT	Texts for CKIS	80		4,80	A	TC			
JCDS	Change Documents for System/User Statuses (Table JE...	85		14,11	A	TC			
VBAP	Sales Document: Item Data	1.187		15,13	A	TC			
VBKD	Sales Document: Business Data	515		10,88	A	TC			
VBPA	Sales Document: Partner	178		17,91	A	TC			

Figure 32: The customer table ZTEST_VBAK has been included to the scenario

4.2 Table Relationships Including Source Expressions

As an additional requirement, source expressions can be included in table relationships, that is to say, only those records will be extracted from the target table that contain certain source expressions in one or more target fields such as fixed or concatenated values. As examples, see Figure 33 to Figure 36. The table relationships ESLL-STXH and BKPF-CDHDR contain source expressions both with fixed and concatenated values. The corresponding SQL statements are displayed.

TDMS-BPL Scenario Designer

Tablerelationship change

Context ID: /BPL/P00100001 Append Context

Source Table: ESLL Lines of Service Package

Target Table: STXH STXD SAPscript text file header

Number of Relation: 1

Usage

Do NOT consider during deletion Consider for X% Mode

Inactive

Field Relations Conditions Extended Conditions

Field Relations

S...	Source Field	Src Expression	AliasFieldName	R..	Tgt Field	M	Mapping	Exit
1		'LTX'		=	TDID			
2		'ESLL'		=	TDOBJECT			
3	PACKNO							
4	INTROW	{ESLL-PACKNO}{ESLL-INTROW}		=	TDNAME			

✓ ✗

Figure 33: The table relationship between ESLL and STXH contains source expressions both with fixed and concatenated values

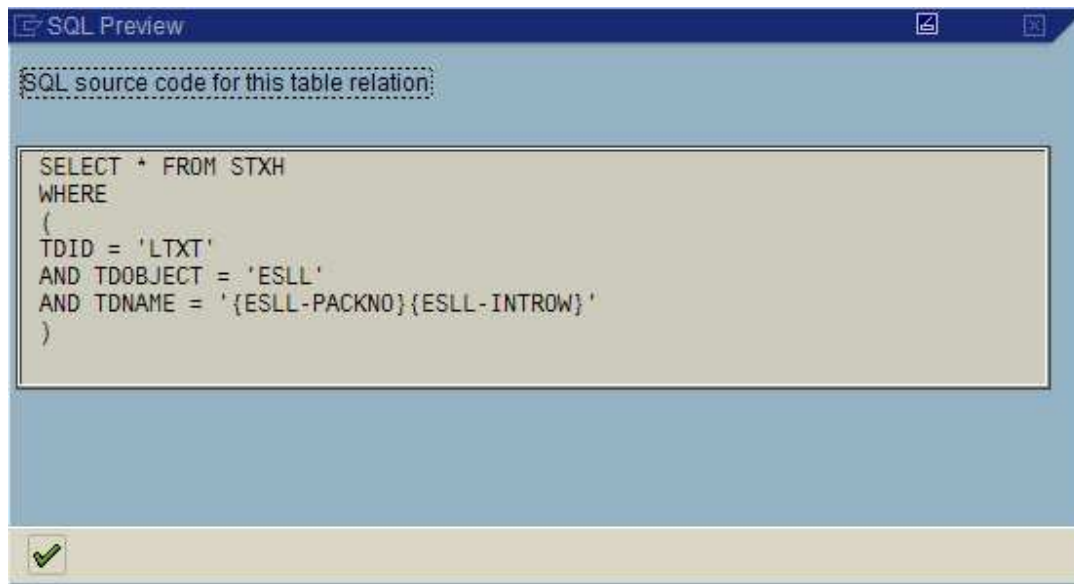

```
SELECT * FROM STXH
WHERE
(
  TDID = 'LTXH'
  AND TDOBJECT = 'ESLL'
  AND TDNAME = '{ESLL-PACKNO}{ESLL-INTROW}'
)
```

At the bottom left of the window, there is a small green checkmark icon.

Figure 34: SQL statement for the table relationship between ESLL and STXH

TableRelationship change

Context ID: /BPL/T00100001 Append Context

Source Table: BKPF Accounting Document Header

Target Table: CDHDR Change Document Header

Number of Relation: 1

Usage

Do NOT consider during deletion Consider for X% Mode

Inactive

Field Relations Conditions Extended Conditions

Field Relations

S...	Source Field	Src Expression	AliasFieldName	R...	Tgt Field	M	Mappir
1		'BELEGM'			OBJECTCLAS		
2		{SY-MANDT}{BKPF-BUKRS}{BKPF-BELNR}{...			OBJECTID		
3	MANDT						
4	BUKRS						
5	BELNR						
6	GJAHR						

Figure 35: Table relationship BKPF-CDHDR with source expressions

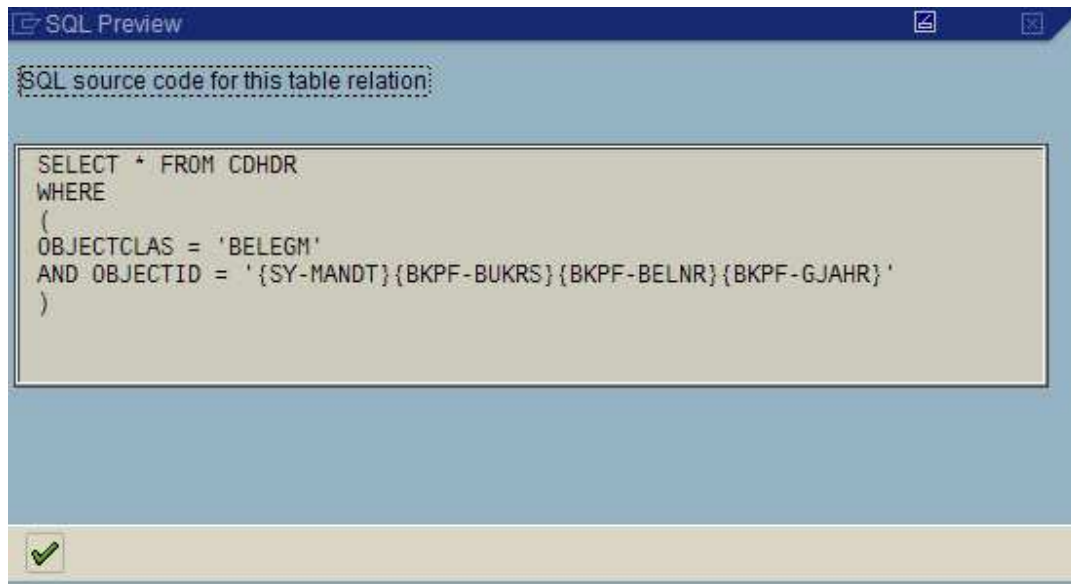

SQL source code for this table relation:

```

SELECT * FROM CDHDR
WHERE
(
OBJECTCLAS = 'BELEGM'
AND OBJECTID = '{SY-MANDT}{BKPF-BUKRS}{BKPF-BELNR}{BKPF-GJAHR}'
)
    
```

Figure 36: SQL statement for table relationship BKPF-CDHDR

4.3 Table Relationships Including Conditions

On the *Field relations* tab page of a table relationship, conditions can be defined that records from the target table must fulfill in order to be processed. As an additional requirement, on the *Conditions* tab page, you can give conditions that data sets from the source table need to fulfill in order to be tracked. In this way, you can restrict the amount of data to be processed.

Please be aware of that field relations and conditions of predefined table relationships cannot be edited directly. To do this, you must set the predefined table relationship inactive and create a new one between the two tables.

Example:

Assumptions:

- Chosen business context: Material
- Table relationship of interest: MARC <-> MVER
- Source table MARC (plant data for material): Table MARC shows in which plants a certain material is used.
- Target table MVER (material consumption): Table MVER shows how much of a certain material was consumed in a certain plant for a certain period.
- For the MARC-MVER relationship, you are only interested in tracking data for plants 1000 and 3000. You can implement this requirement by defining a condition.

Procedure:

- Set the predefined MARC <-> MVER relationship inactive:
 - Double-click MARC <-> MVER table relationship.

- Set an indicator at *Inactive*, and confirm (see Figure 37 and Figure 38).
- Create a new MARC <-> MVER table relationship:
 - There are two possibilities:
Move table MVER to table MARC via drag-and-drop within overview area
or
search for table MVER in search area and move the found table from search result area to table MARC in overview area via drag-and-drop.
 - A *Create table relationship* popup opens (see Figure 39). MARC is the source table, MVER the target table. The *Field relations* tab page is active. Click the *Suggest Field Relations* icon  to get suggestions for useful possible field relations between source and target table based on information about data elements, domains and key fields. For the suggestions made by the wizard, see Figure 40.
 - You are only interested in MATNR and WERKS, so you can delete the last three lines via the *Delete Row* icon  (see Figure 41). To check the consistency of entered table relations in the popup window, click the *Check relations* icon . To view information about the SQL source text for the table relationship, use the *SQL Preview* icon .
- To track only data for plants 1000 and 3000 from MARC, define a condition.
 - Click the *Conditions* tab page.
 - Enter the condition, as given in Figure 42.

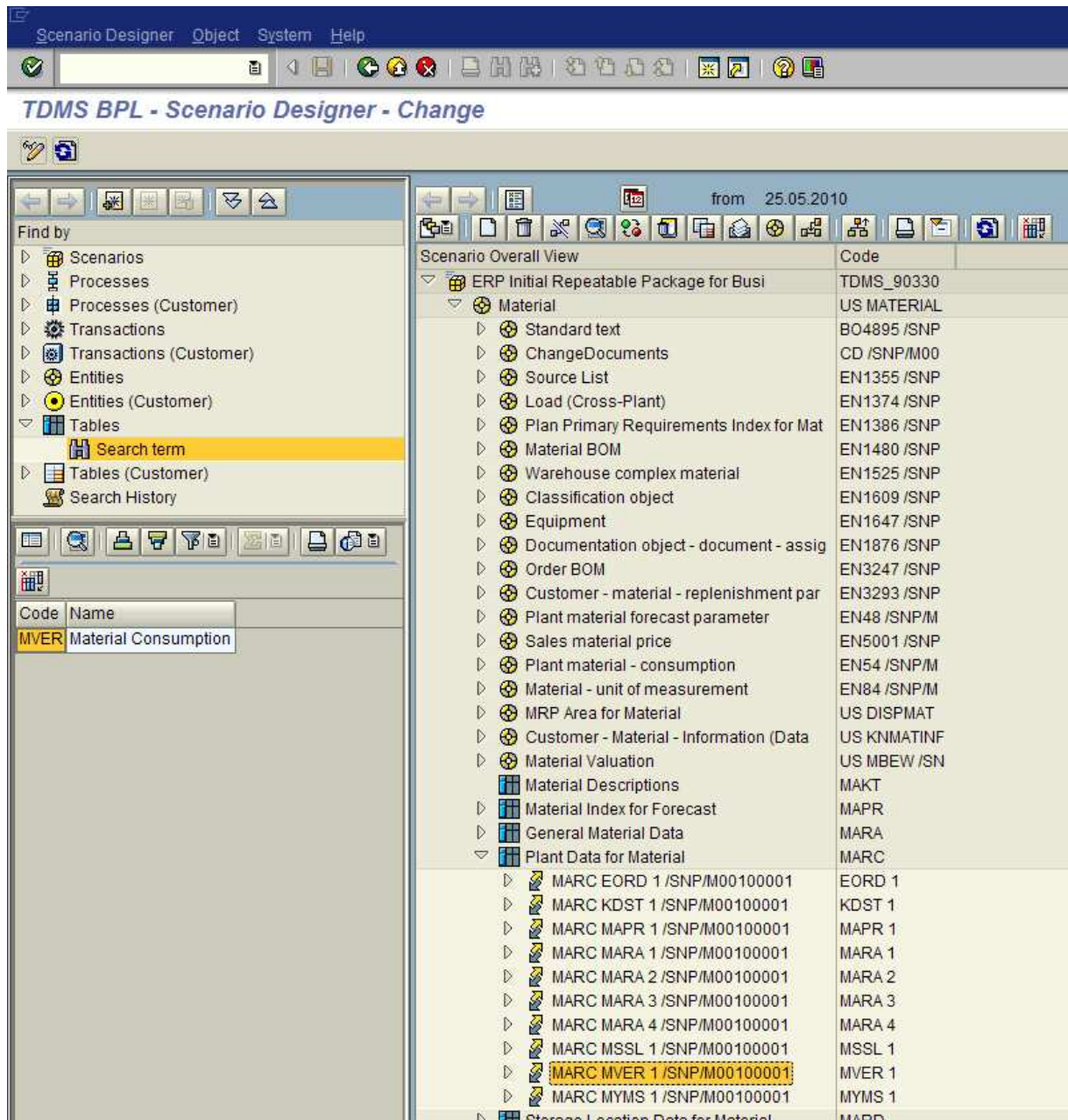

Code	Name
MVER	Material Consumption

The main list of objects includes:

- Standard text (BO4895 /SNP)
- ChangeDocuments (CD /SNP/M00)
- Source List (EN1355 /SNP)
- Load (Cross-Plant) (EN1374 /SNP)
- Plan Primary Requirements Index for Mat (EN1386 /SNP)
- Material BOM (EN1480 /SNP)
- Warehouse complex material (EN1525 /SNP)
- Classification object (EN1609 /SNP)
- Equipment (EN1647 /SNP)
- Documentation object - document - assign (EN1876 /SNP)
- Order BOM (EN3247 /SNP)
- Customer - material - replenishment par (EN3293 /SNP)
- Plant material forecast parameter (EN48 /SNP/M)
- Sales material price (EN5001 /SNP)
- Plant material - consumption (EN54 /SNP/M)
- Material - unit of measurement (EN84 /SNP/M)
- MRP Area for Material (US DISPMAT)
- Customer - Material - Information (Data) (US KNMATINF)
- Material Valuation (US MBEW /SN)
- Material Descriptions (MAKT)
- Material Index for Forecast (MAPR)
- General Material Data (MARA)
- Plant Data for Material (MARC)
 - MARC EORD 1 /SNP/M00100001 (EORD 1)
 - MARC KDST 1 /SNP/M00100001 (KDST 1)
 - MARC MAPR 1 /SNP/M00100001 (MAPR 1)
 - MARC MARA 1 /SNP/M00100001 (MARA 1)
 - MARC MARA 2 /SNP/M00100001 (MARA 2)
 - MARC MARA 3 /SNP/M00100001 (MARA 3)
 - MARC MARA 4 /SNP/M00100001 (MARA 4)
 - MARC MSSL 1 /SNP/M00100001 (MSSL 1)
 - MARC MVER 1 /SNP/M00100001 (MVER 1)**
 - MARC MYMS 1 /SNP/M00100001 (MYMS 1)

Figure 37: Predefined table relationship MARC-MVER

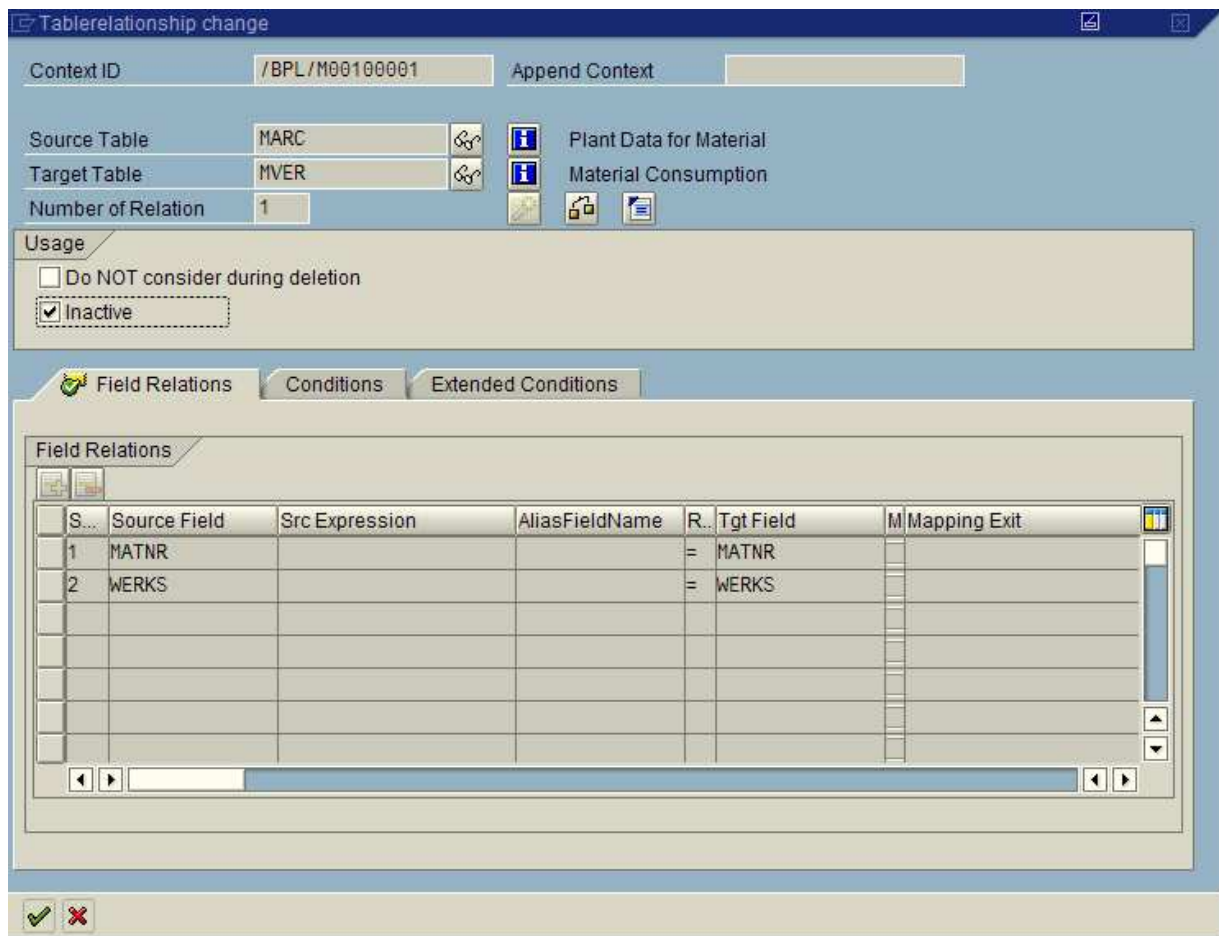

Figure 38: Set the predefined table relationship MARC-MVER inactive

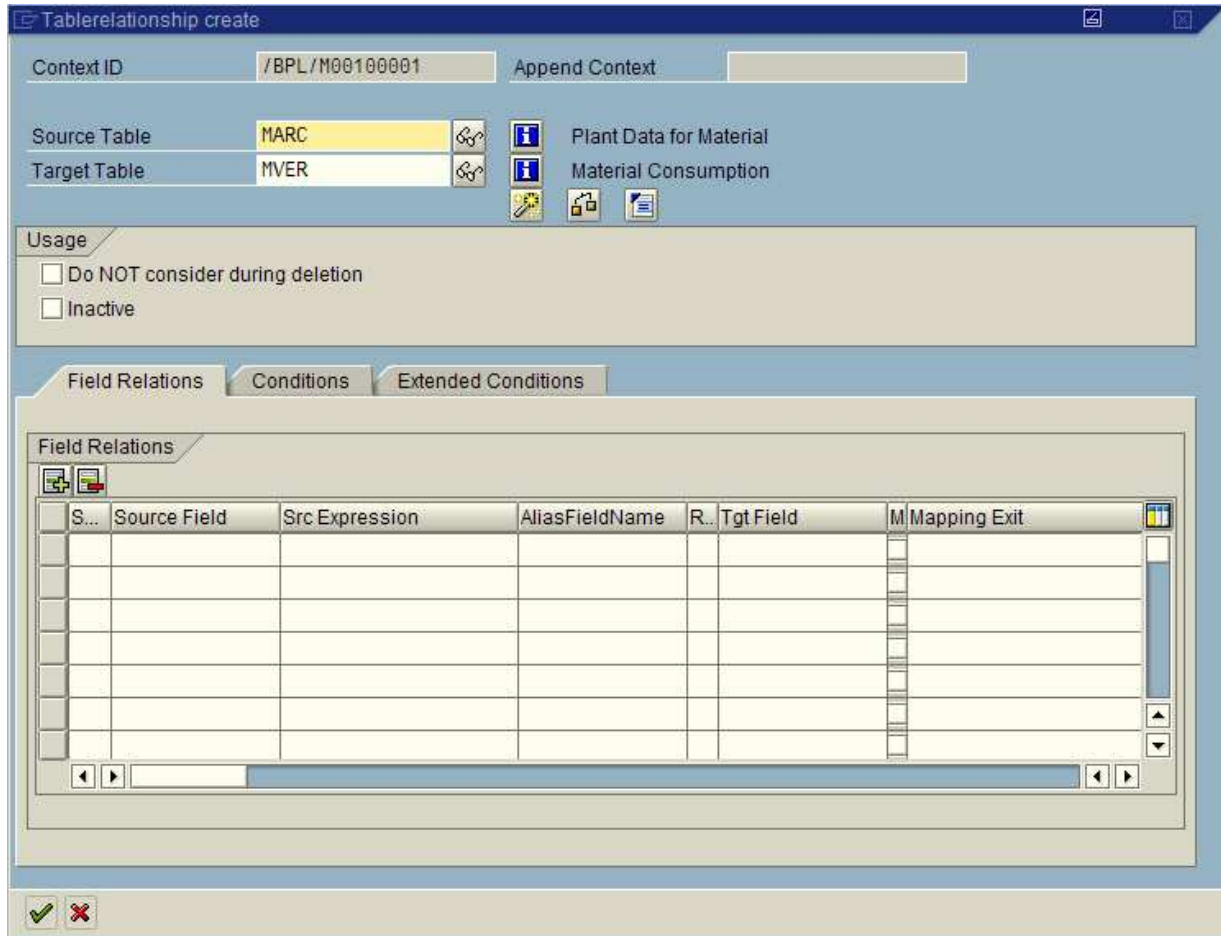

Figure 39: Newly created MARC-MVER table relationship

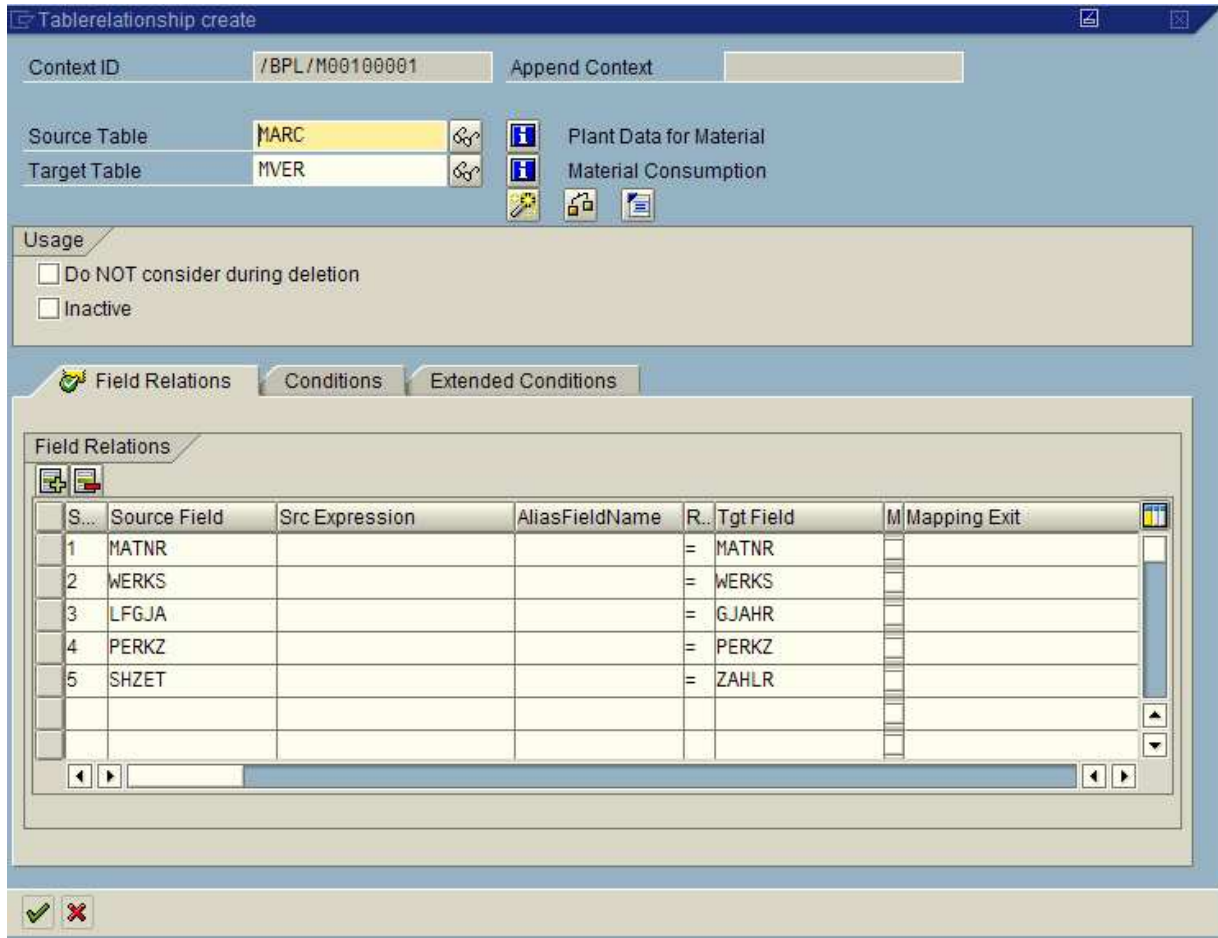

Figure 40: Field relations suggested by the wizard

TDMS-BPL Scenario Designer

Tablerelationship create

Context ID: /BPL/M00100001 Append Context

Source Table: MARC Plant Data for Material

Target Table: MVER Material Consumption

Usage

Do NOT consider during deletion

Inactive

Field Relations Conditions Extended Conditions

Field Relations

S...	Source Field	Src Expression	AliasFieldName	R...	Tgt Field	M	Mapping Exit
1	MATNR			=	MATNR		
2	WERKS			=	WERKS		

✓ ✗

Figure 41: Field relations after deleting lines 3 to 5

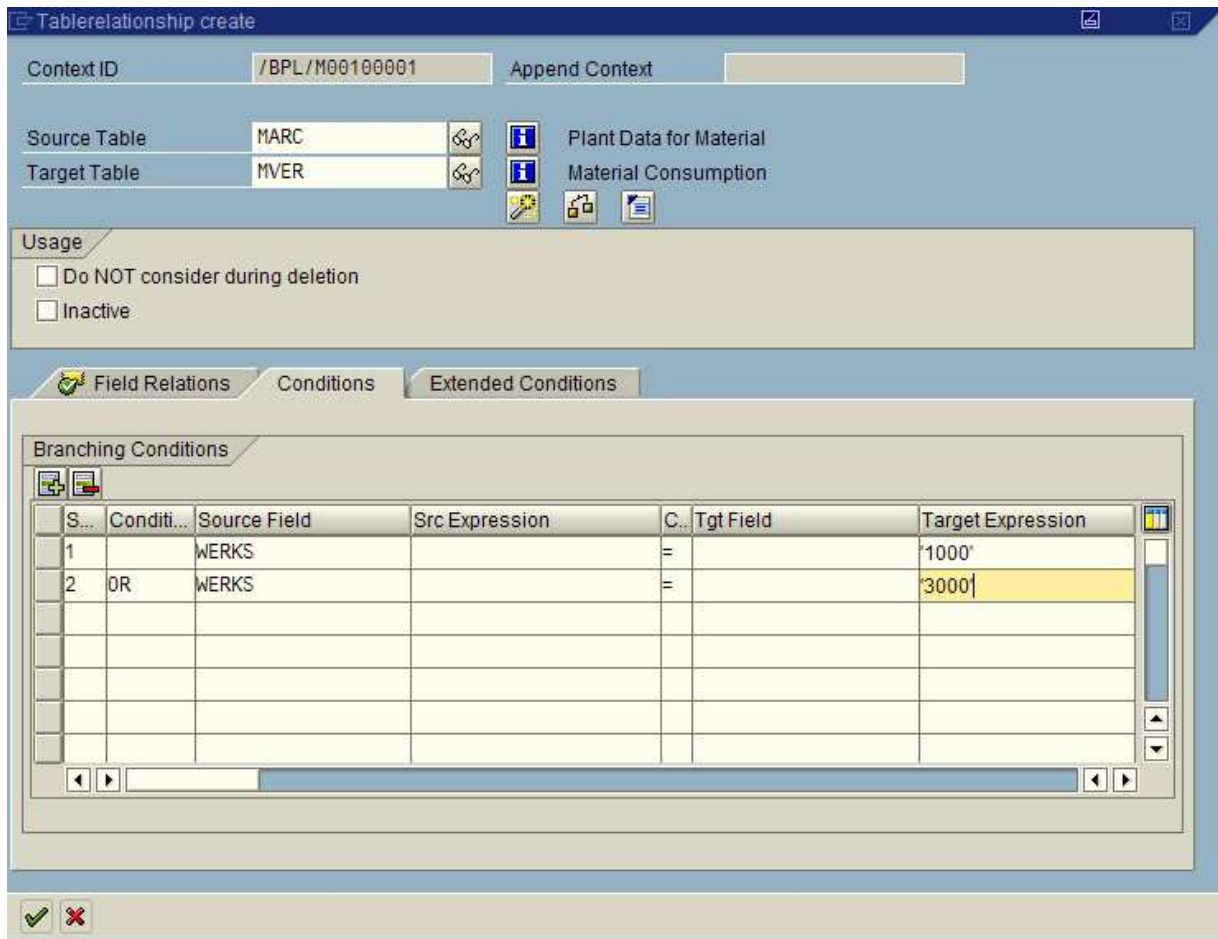

Figure 42: Condition in a table relationship

4.4 Table Relationships Including Extended Conditions

For detailed information about using extended conditions, see the documentation in the *Extended Conditions* tab page (see Figure 43).

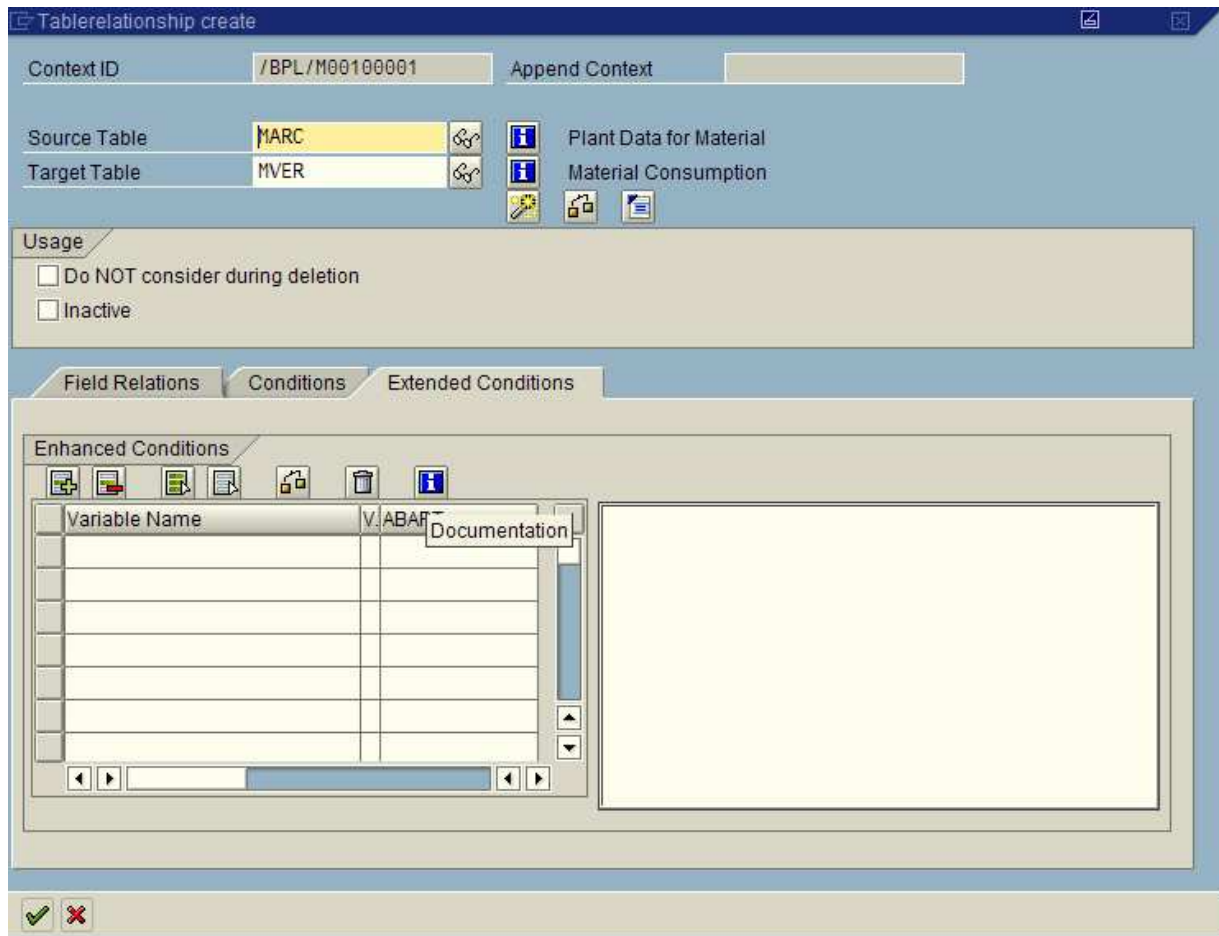

Figure 43: For more information about extended conditions, look for the given documentation on the *Extended Conditions* tab page

5 How to Copy One or More Specified Tables

Instead of extracting a certain business object together with its data environment, you can also copy one or more specified tables within a package. This makes sense, for example, if you want to supplement an already filled receiver system with only a few tables.

To transfer only one or a few specified tables, you have to choose the *Empty context for customers* in the *Create BPL Scenario* activity. This context does not include any predefined objects such as entities or tables but you have to define your data model from scratch. In contrast to the predefined business contexts, not only master data and transactional data can be transferred but customizing tables also.

Please proceed as follows:

- In the *Create BPL Scenario* activity, choose the *Empty context for customer* (see Figure 44).
- Execute the *Start Crawler* activity, if needed.
- Execute the *Select Objects to be Copied* activity (Make sure that you are in extended view.) The TDMS-BPL Scenario Designer opens. In overview area, no predefined entities or tables are contained (see Figure 45).
- Click the *Create* icon  to create a new entity.

- Choose *Entity (Customer)* and confirm.
- A new popup opens. Give an entity ID and a description (see Figure 46) and confirm. Choose Yes in the appearing dialog window. The new entity is displayed in overview area (see Figure 47).
- Mark the new entity and click the *Mass Linking (Tables)* icon .
- Give a search criterion for tables you would like to transfer (e.g., Z*). There are additional filters. Per default, the filters for *Only Tables with Content*, *Application Tables*, and *Customizing tables* are set.
- In the search result, mark the tables to be transferred and confirm (see Figure 48).
- Clicking the node to the left of the new entity you can see the selected tables attached (see Figure 49). Repeat the *Mass Linking (Tables)* procedure, if applicable.
- Because of the intelligent copy mode only one table has been included in the scenario so far, namely the table classified as start table. Double-clicking the entity you can see that one of the attached tables was automatically classified as start table (see Figure 50). To include the other tables in the scenario as well, one of the following steps needs to be done for each table, respectively:
 - The table must be involved in a table relationship as source table or target table or
 - the table needs to be set to complete copy in the copy control settings.

For more details on how to involve a table in a table relationship, see chapter XXX. To set complete copy for all tables attached to a parent entity, double-click this entity and choose the radio button for *Copy contained tables completely*. To set complete copy for a single table, double-click the table and choose the radio button for *Copy table completely, trace all dependencies*.

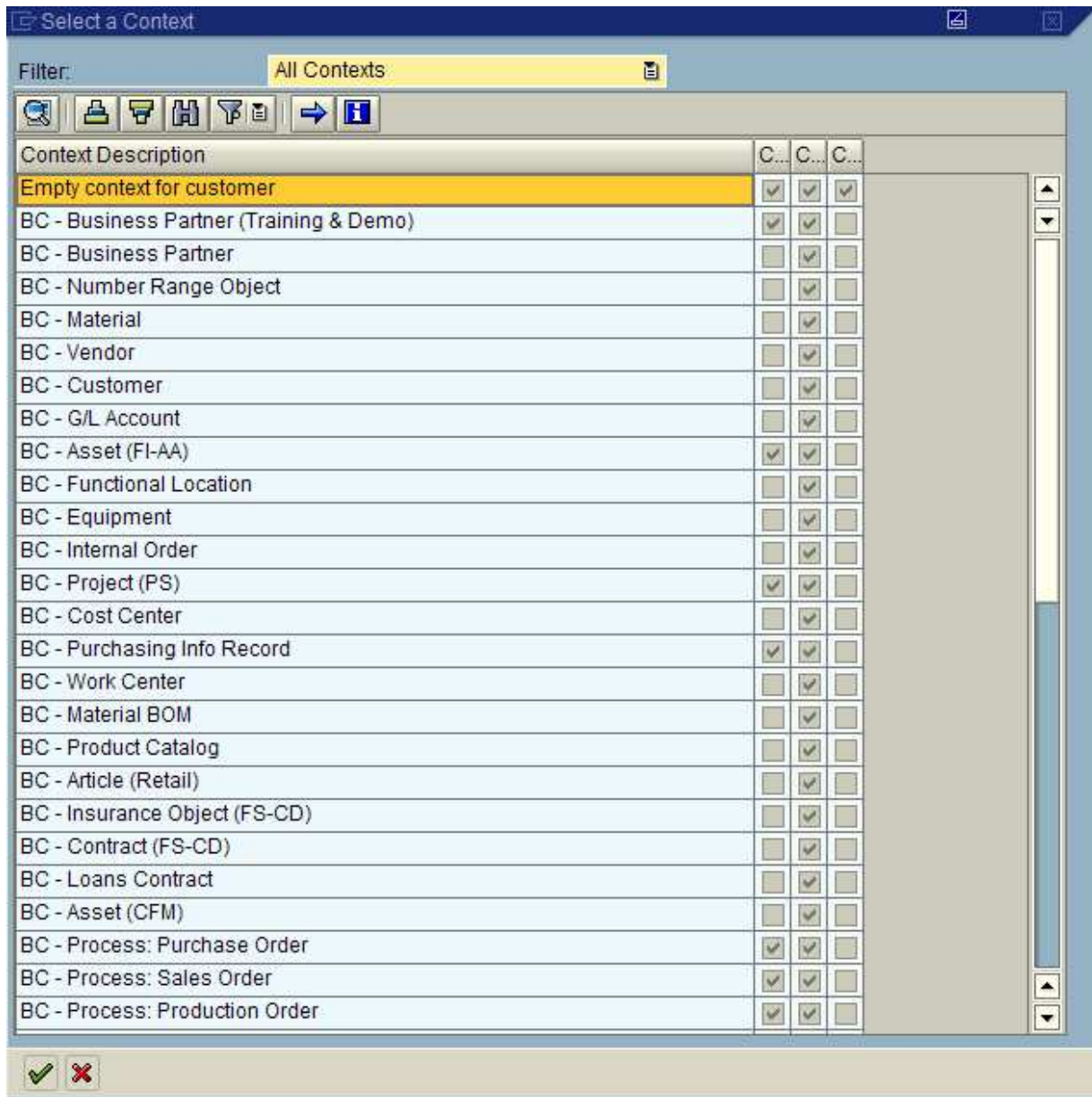

Figure 44: To copy one or more specified tables, choose the *Empty context for customer*

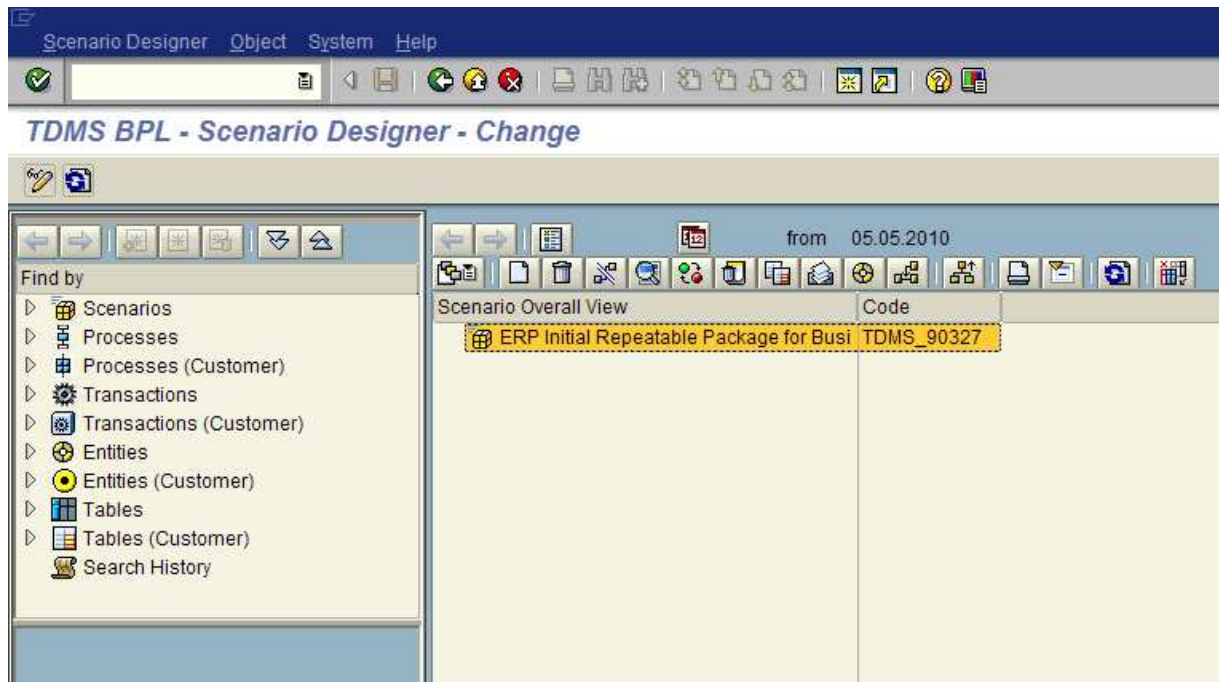
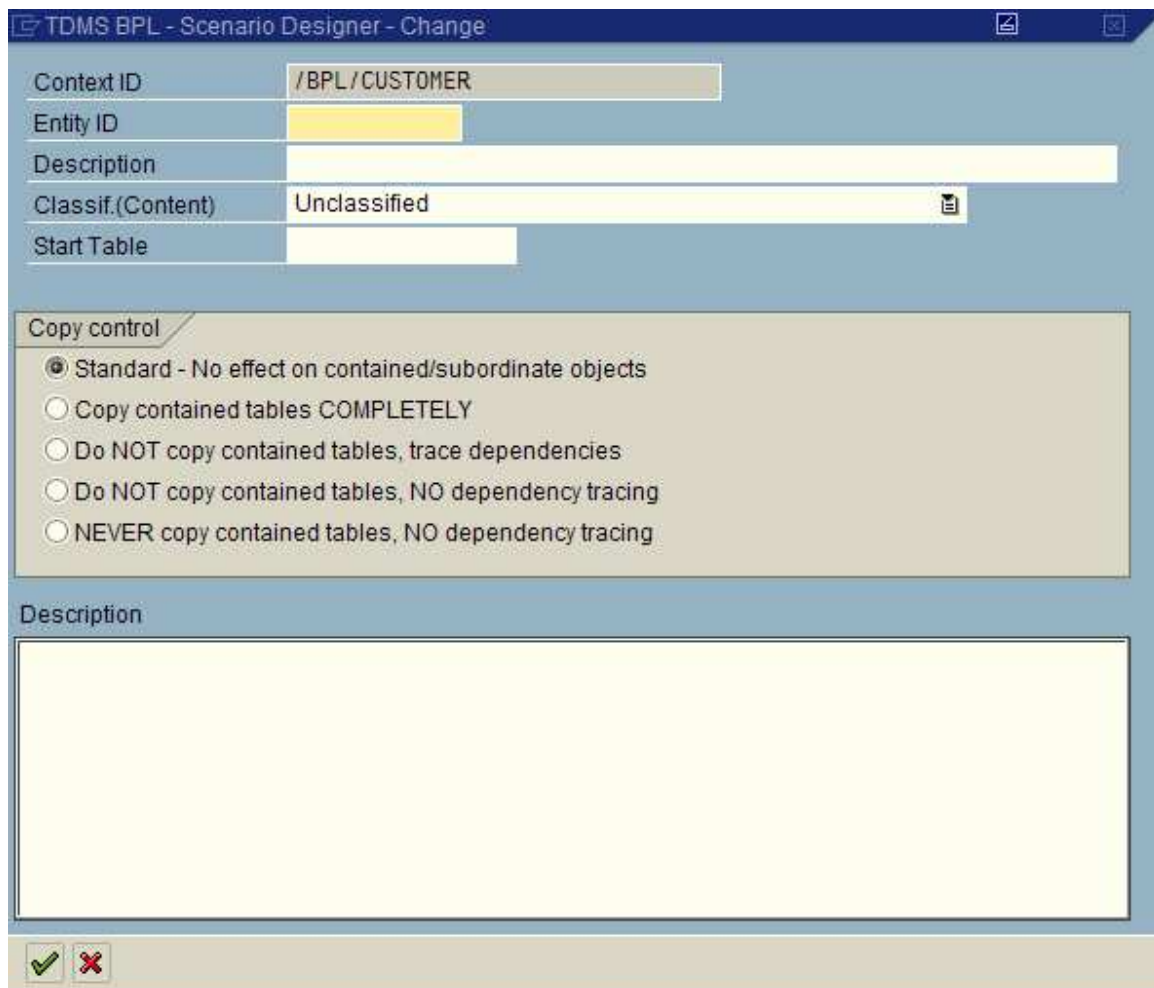

Figure 45: The *Empty context for customer* does not contain any predefined entities or tables

TDMS BPL - Scenario Designer - Change

Context ID: /BPL/CUSTOMER

Entity ID:

Description:

Classif.(Content): Unclassified

Start Table:

Copy control

- Standard - No effect on contained/subordinate objects
- Copy contained tables COMPLETELY
- Do NOT copy contained tables, trace dependencies
- Do NOT copy contained tables, NO dependency tracing
- NEVER copy contained tables, NO dependency tracing

Description

✓ ✗

Figure 46: Give an entity ID and an entity description

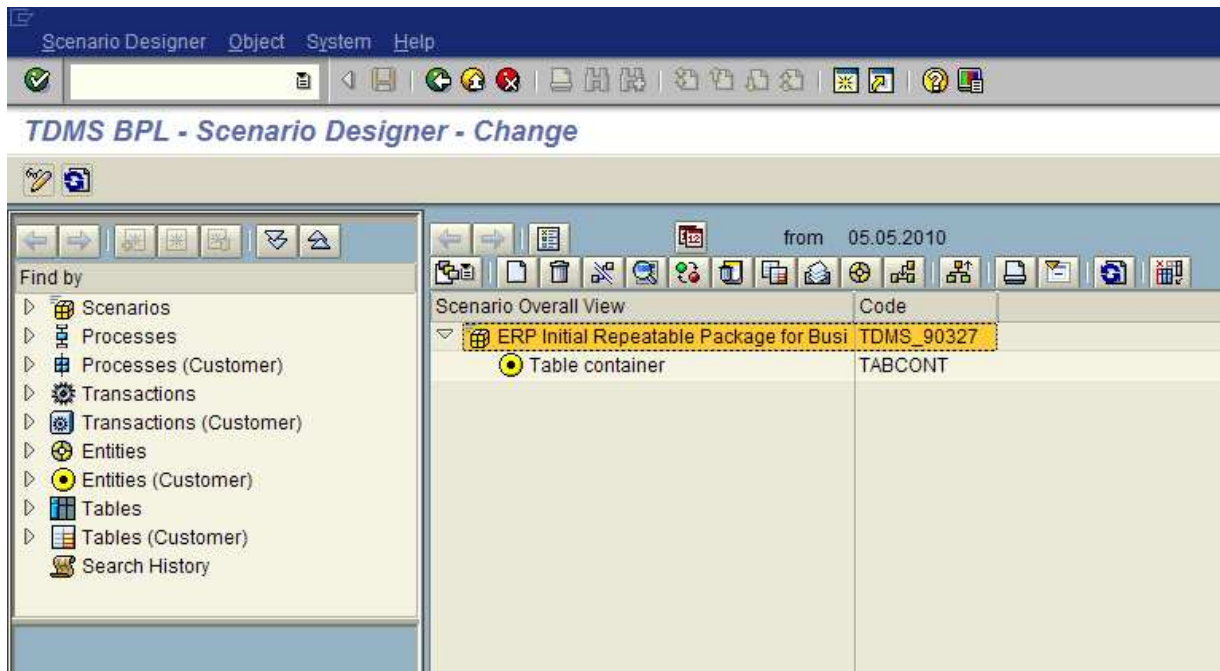

Figure 47: The new entity is displayed in overview area

TDMS BPL - Scenario Designer - Change

Select tables to be transferred

Table ID	Description	Σ Rec. ...	Σ Size (MB)	Σ Index (MB)	D	Package	Component	Origin
ZPS13	Proj.system: Text symbol assign. proced...	76	1,19	1,16	A	ZCAS	LO-MD-MM	CUST
ZDG60	Table ZDG60 for Data Gen. in RT Area (M...	95	0,59	0,23	C	ZDG1	BC-CUS-TOL	CUST
ZDG10	MM data generation table	156	0,41	0,16	C	ZDG1	BC-CUS-TOL	CUST
ZDG20	SD data generation table	160	0,33	0,12	C	ZDG1	LO-MD-BP-...	CUST
ZIDES_USR02	Logon data of certain users	196	0,27	0,21	A	ZBC0	LO-MD-BP-...	CUST
ZPS12F	Project system: Text symbol assign. Stan...	76	0,25	0,23	A	ZCAS	LO-MD-BP-...	CUST
ZPS1	IDES Text Pools	239	0,21	0,09	C	ZCAS	LO-MD-BP-...	CUST
ZPS12	Project system: Text symbol assign. Stan...	70	0,21	0,21	A	ZCAS	BC-CUS-TOL	CUST
ZDG00	Data generation time control	97	0,18	0,08	C	ZDG1	BC-CUS-TOL	CUST
ZDG50	Table ZDG50 for Data Gen. in RT Area (M...	156	0,17	0,08	C	ZDG1	BC-CUS-TOL	CUST
ZDG30	SD data generation table	80	0,13	0,07	C	ZDG1	LO-MD-BP-...	CUST
ZTR1	Material Descriptions	307	0,09	0,05	C	ZTRL1	LO-RIS	CUST
ZDG40	Table for Data Generation (Repetitive Ma...	81	0,09	0,06	C	ZDG1	LO-MD-BP-...	CUST
ZTRZL	RIS/ABC: Weighting Factors for Purchase...	83	0,08	0,08	L	ZTRL1	BC-CUS-TOL	CUST
ZKSTA	FB01 Postings cost types	40	0,08	0,05	C	ZICI	BC-CUS-TOL	CUST
ZMAMM	MM-Material Table for Data Generation	62	0,07	0,06	C	ZDG1	LO-MD-BP-...	CUST
ZPS23	Project System: Text Symbol Assignment...	77	0,07	0,06	A	ZCAS	BC-CUS-TOL	CUST
ZMASD	SD-Material Table for Data Generation	56	0,06	0,05	C	ZDG1	BC-CUS-TOL	CUST
ZZ0010	Object Table 1	145	0,06	0,03	A	ZFI0	BC-CUS-TOL	CUST
ZABW01	Allowed deviation for period	37	0,06	0,02	C	ZICI	LO-MD-BP-...	CUST
ZZ001A	Actual Line Item Table	378	0,06	0,06	A	ZFI0	LO-RIS	CUST
ZZ001T	Summary Table	955	0,04	0,05	A	ZFI0	LO-MD-MM	CUST
ZPS21	Project system: Text symbol assignment ...	67	0,03	0,06	A	ZCAS	LO-MD-BP-...	CUST
ZPS11	Project system: Text symbol assignment ...	67	0,03	0,06	A	ZCAS	BC-CUS-TOL	CUST
ZPR12	MM Profile Other Objects	21	0,02	0,02	G	ZDG1	BC-CUS-TOL	CUST
ZPR12T	MM Profile Other Objects - Texts (for ZPR...	48	0,02	0,02	C	ZDG1	LO-MD-BP-...	CUST
ZPR13	MM Profile Other Objects	89	0,02	0,02	C	ZDG1	LO-MD-MM	CUST

Figure 48: In the search result, mark the tables to be transferred

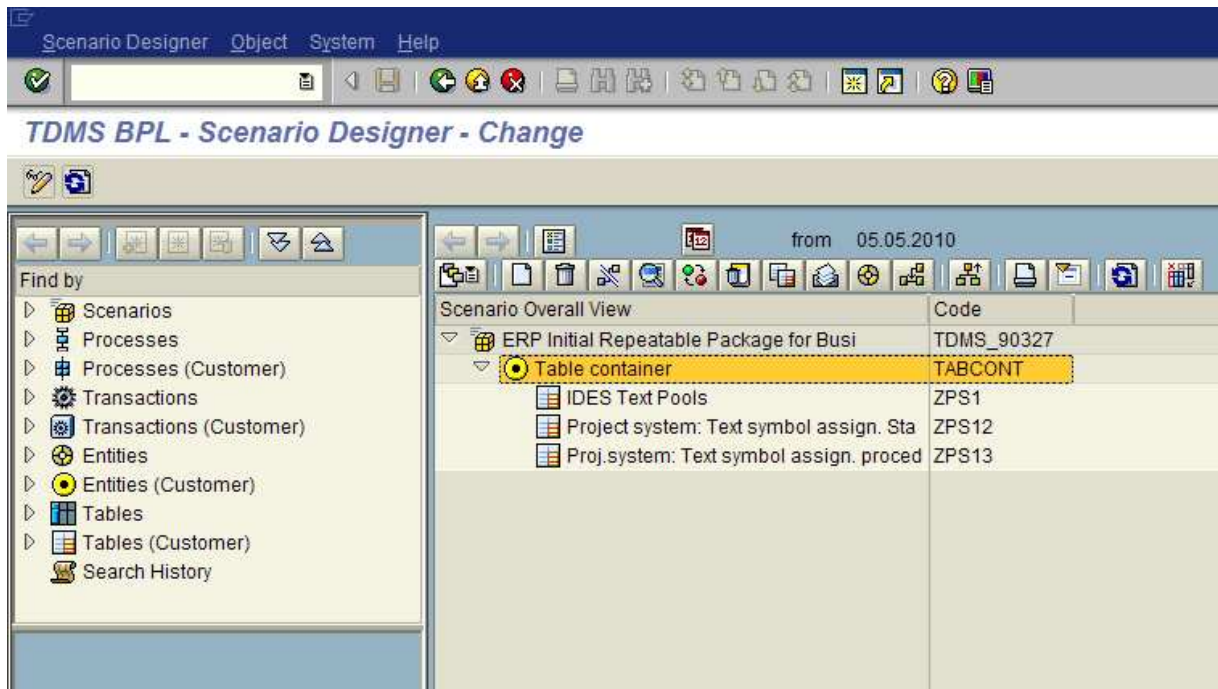

Figure 49: The selected tables have been attached to the new entity

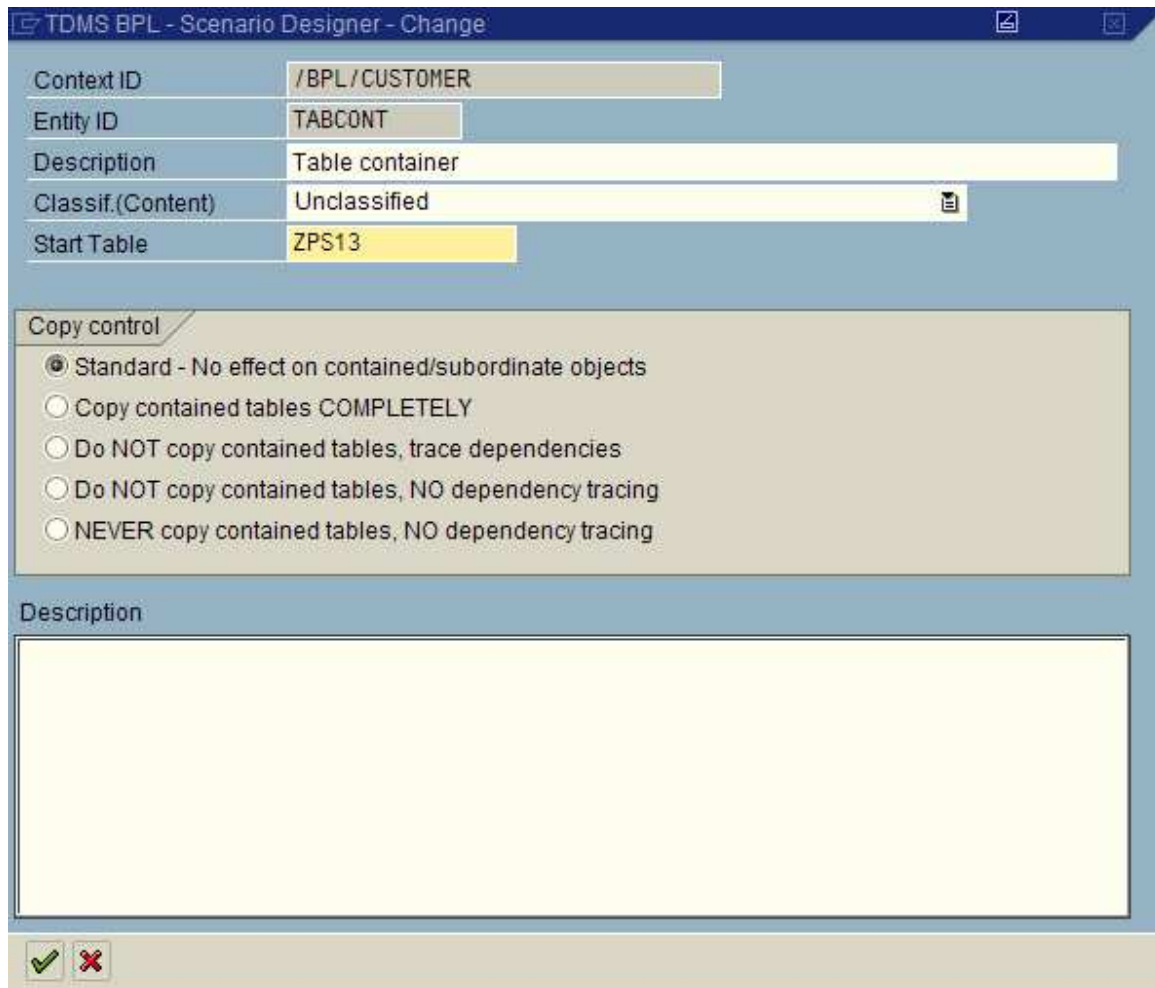

Figure 50: One of the attached tables was automatically classified as start table

6 Copy Control Settings

The copy control settings allow you to control the amount of data copied. You can edit copy control settings for entities and tables. You cannot delete predefined objects from the data model in the overview area, but you can use copy control settings to exclude them after all.

For example, you can exclude a branch of the tree structure consisting of an entity and all objects directly and indirectly attached to it from a scenario. If you want to extract a table that is not involved in a table relationship, you can choose *Copy table completely* in the copy control settings. Based on this setting, the table is included in the scenario (Of course, this setting implies that the table will be copied completely and is not involved in the process of tracking table dependencies).

6.1 Copy Control Settings for Entities

Double-click an entity to edit the copy control settings. You can select one of the following settings for the copy control for the entity:

Criterion	Explanation
Standard - no effect on containing / subordinated objects	Normal situation: the tables that belong to the entity are copied based on extraction procedure and selections made
Copy containing tables COMPLETELY	All DIRECTLY assigned tables are copied completely (and not treated as dependent tables).
Do NOT copy containing tabs; trace dependency	All DIRECTLY assigned tables are not copied, but dependent objects are copied.
Do NOT copy containing tabs; no dependency tracing	Assigned tables are not copied and dependencies are not tracked further. The branch is excluded from extraction.
NEVER copy containing tabs; no dependency tracing	DIRECTLY assigned tables are never copied (even if they are assigned to more entities), dependencies of these tables are also no longer tracked.

The setting "Do NOT copy containing tabs; no dependency tracing" works as if the branch extending from the given entity was cut off in the scenario tree. The tables contained in this branch are not included in the extraction wherever they are attached, directly or indirectly, to the given entity in the scenario tree. However, this does not exclude the possibility that such tables in the scenario tree are attached, directly or indirectly, to further entities within other branches. Such tables can still be part of the extraction due to this assignment to further entities. If you select the setting "NEVER copy containing tabs; no dependency tracing", only the tables directly attached to the respective entity will be excluded from the extraction everywhere in the scenario tree.

Example:

If the tables 1, 2 and 3 are assigned directly to entity XXX that has been given the copy control setting "NEVER copy....", these tables are generally excluded from the extraction in the scenario. However, if another entity YYY with the tables 4 and 5 belongs to entity XXX, the tables 4 and 5 will then be **included** in the extraction, because these tables are not directly assigned to entity XXX. Therefore it is no contradiction if the setting "DO NOT copy....." excludes much more tables than the setting "NEVER copy.....".

6.2 Copy Control Settings for Tables

Double-click a table that is included in the scenario to edit the properties of this table. You can select from the following copy control settings for the table:

Criterion	Explanation
Dependent on extraction mode	Normal situation
Copy table COMPLETELY, track ALL dependencies	Does not treat table as dependent table, but copies all sets and tracks all dependencies
DO NOT copy table, trace dependencies	Table is not copied, but dependent objects are copied
DO NOT copy table, NO dependency trace	Table and all dependent objects are not copied
Never copy completely - overwrites cutoff and entity settings	With cutoff and entity settings, overwrites the possible setting that is to be copied completely
Never delete table	Table is never deleted in the deletion run in the target system

6.3 Cut Entities and Tables Using Functionality *Cutoff / Attach*

To make exclusion of entities and/or tables easier, you can use the *Disable/Enable* feature. For all entities marked, you can set the copy control setting “Do NOT copy containing tabs; no dependency tracing”. For all tables marked, “DO NOT copy table, NO dependency trace” can be set.

To do this, mark the entities and/or tables you want to exclude and choose *Cutoff / Attach* . The copy control setting changes.

7 How to Scramble Data in a BPL Context

For reasons of data protection, a requirement can be that sensitive data (e.g., salary data, business partner data) is not visible in the receiver system. The system TDMS-BPL can modify the data to make it anonymous before it leaves the sender system (“scrambling”). By default, a specific exit is offered to scramble data on table level. The sensitive data in one or more table columns is overwritten by a neutral value (for example, 9999) dependent on field name, data element, and/or domain.

Note:

Please note that the scrambling of key fields should be avoided. There is the danger of duplicate keys, for example.

The procedure of how to scramble a pre-defined table differs slightly from the procedure for customer tables.

7.1 How to Scramble Table Columns in a Predefined Table

In the overview area, mark the table to be scrambled (see Figure 51). Choose *Assign*  and select the *Exit* object type in the *Choose Relationship* popup (see Figure 52).

You can choose an exit from a list of exits. Select the exit with object abbreviation *DEFAULT AN*, and confirm (see Figure 53). The exit is attached to the marked table (see Figure 54). (Instead of using the predefined exit, you can also create a new customer exit as described in chapter 7.1.5).

Double-click the exit. The *Exit* popup opens (see Figure 55). Give an exit description.

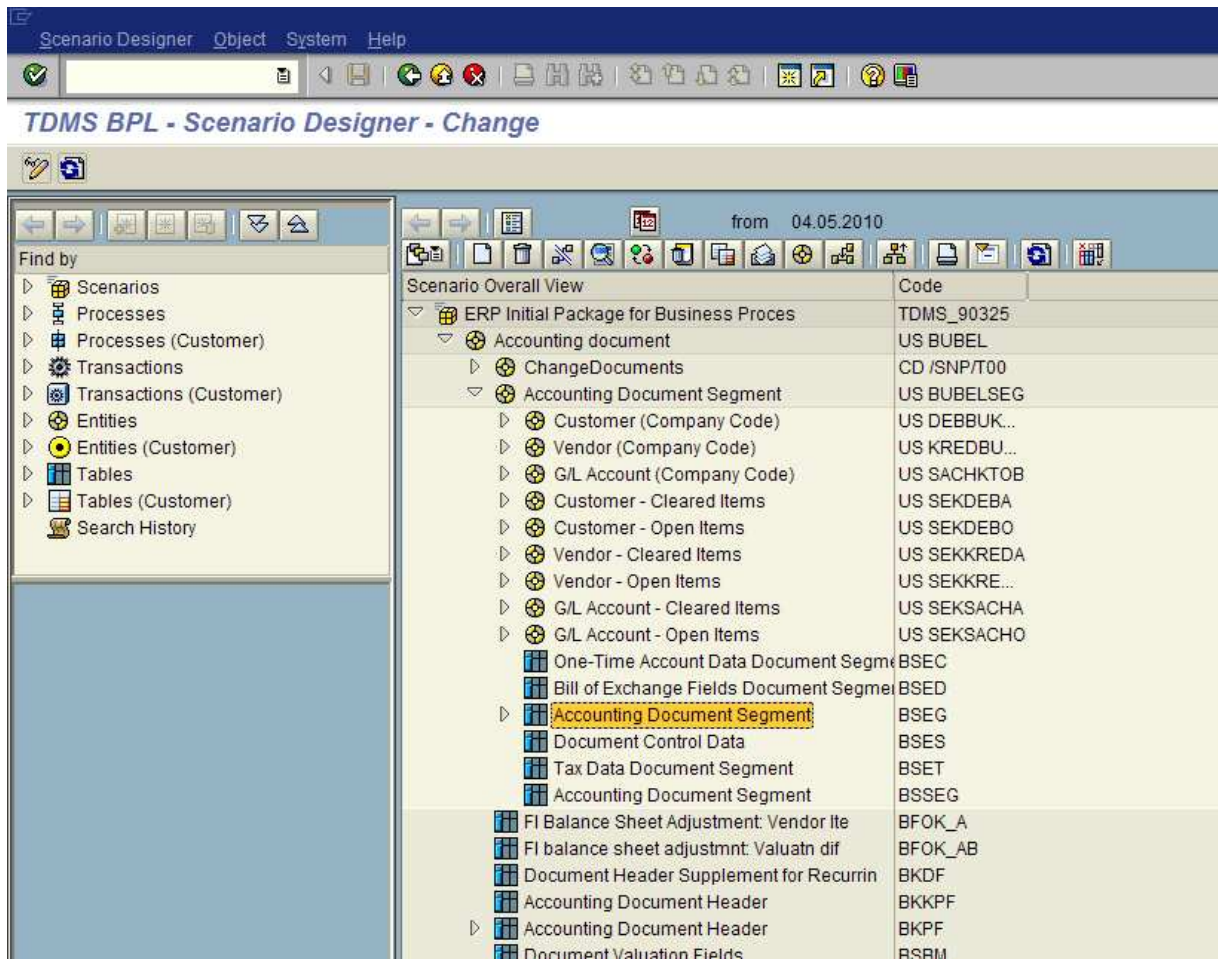

Figure 51: Mark the table you would like to scramble and click the *Assign* icon

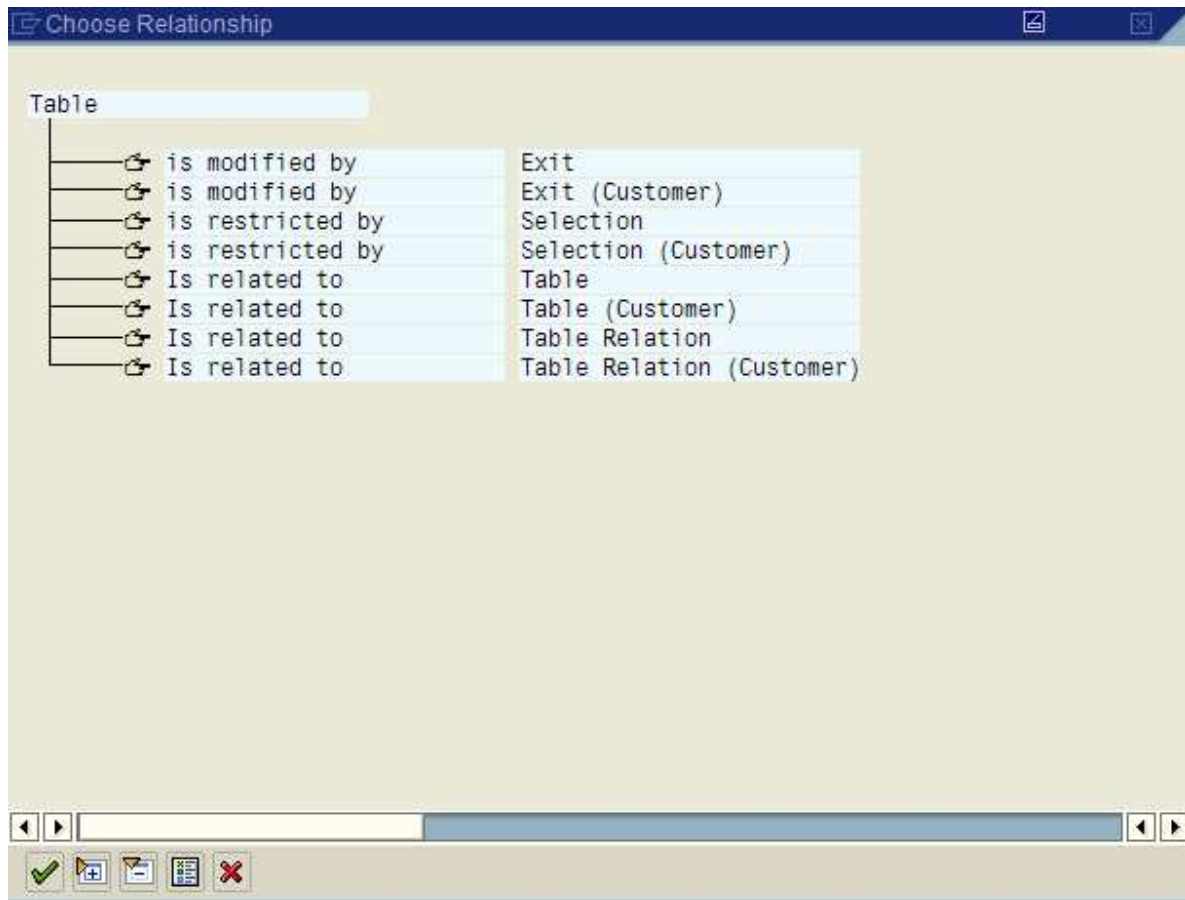

Figure 52: Mark *Exit* and confirm

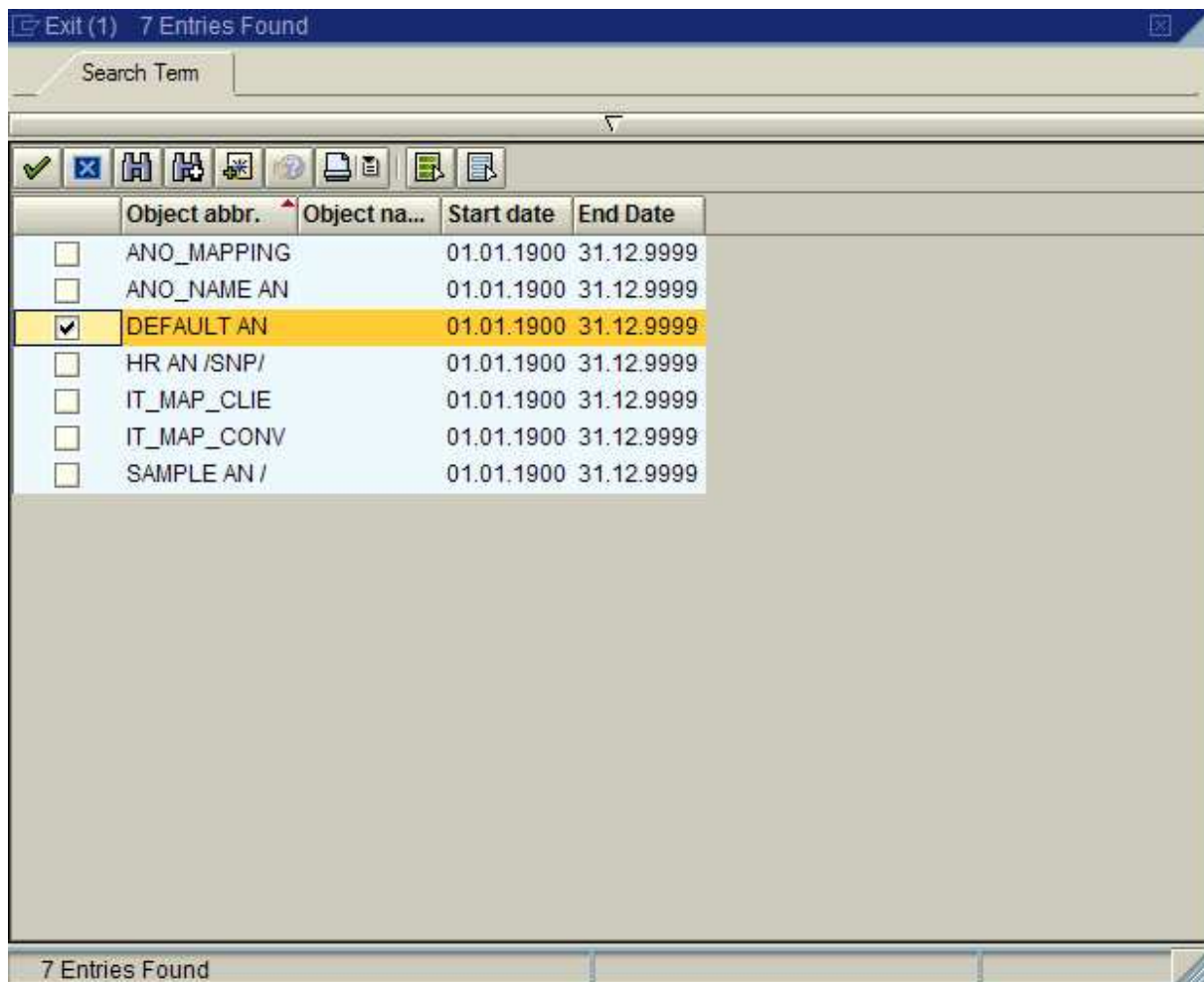

Figure 53: Choose the predefined exit *DEFAULT AN* for scrambling

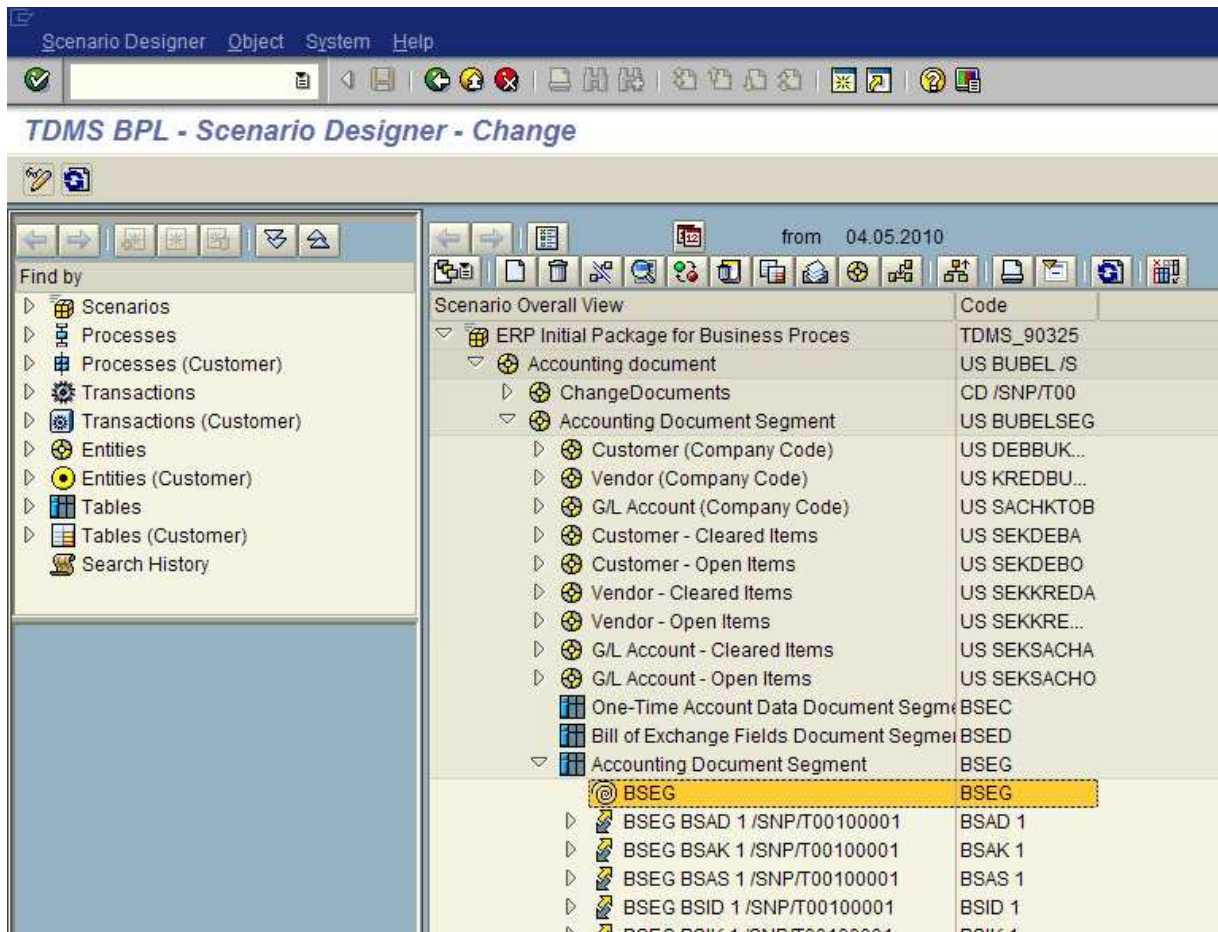

Figure 54: The exit is attached to the marked table

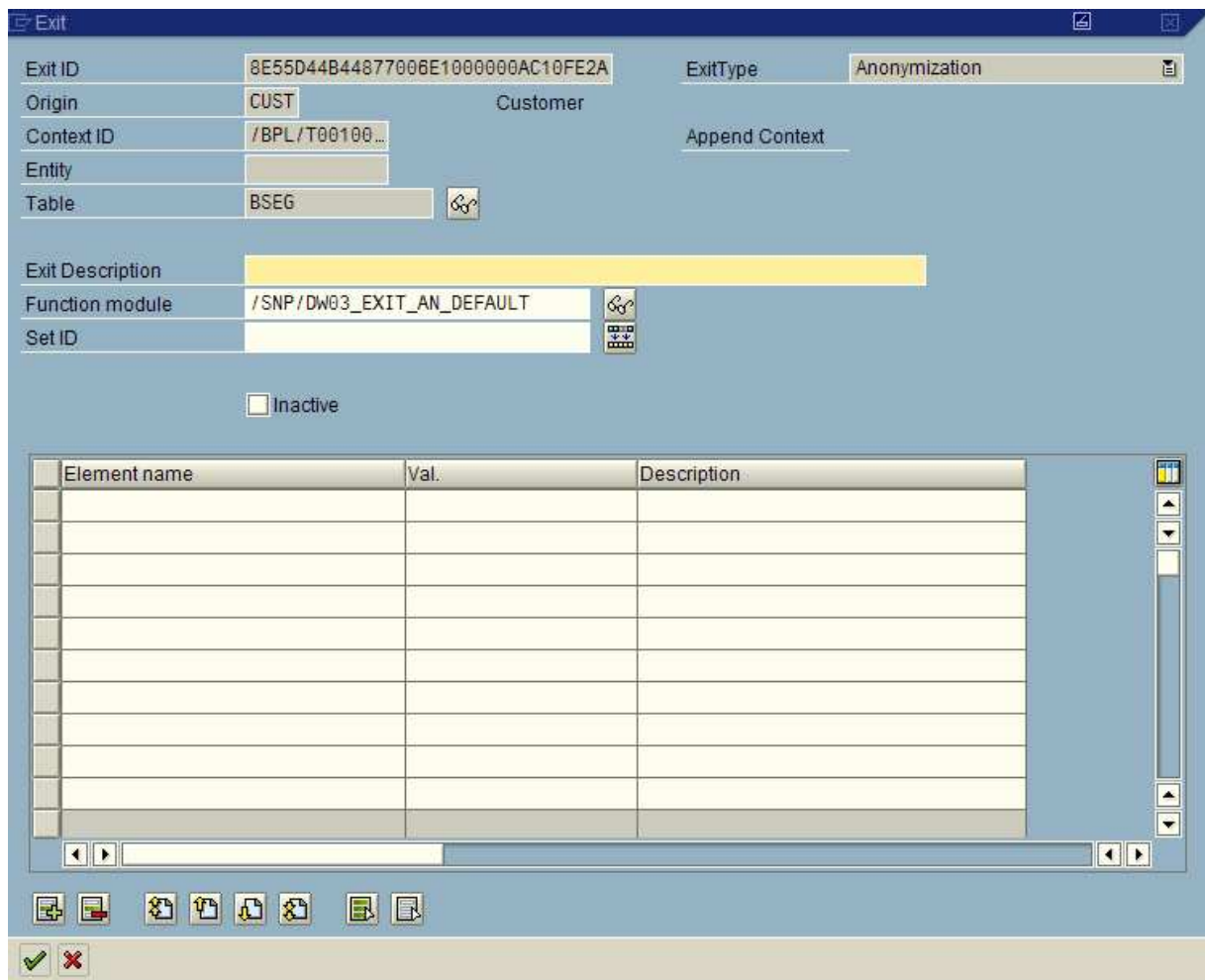

Figure 55: Edit the exit popup

The default function module that contains the scrambling logic is /SNP/DW03_EXIT_AN_DEFAULT.

In the lower table area within the *Exit* popup, you can define data elements, domains and/or field names as scrambling criteria and a neutral value used to overwrite the relevant data.

7.1.1 Scrambling Dependent on Data Elements

Defining one or multiple data elements as scrambling criterion, all table fields with these data elements will be scrambled.

Example:

In table BSEG, the table fields with assigned data elements KOART and DMBTR are to be scrambled. Edit the Exit popup as follows (see Figure 56):

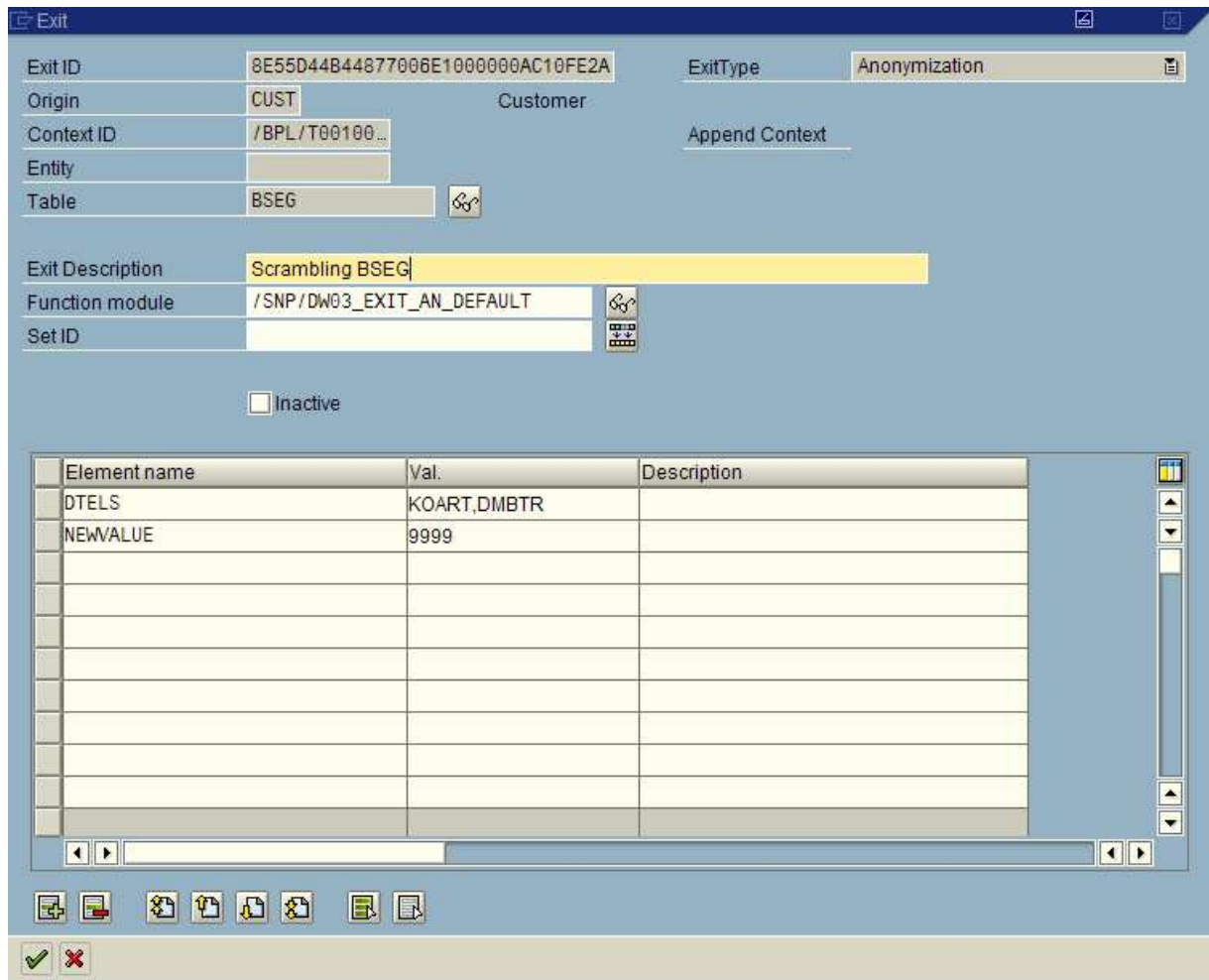

Figure 56: Scrambling dependent on data elements

7.1.2 Scrambling Dependent on Domains

Defining one or multiple domains as scrambling criterion, all table fields with these domains will be scrambled.

Example:

In table BSEG, the table fields with assigned domain WERT7 are to be scrambled. Edit the *Exit* popup as follows (see Figure 57):

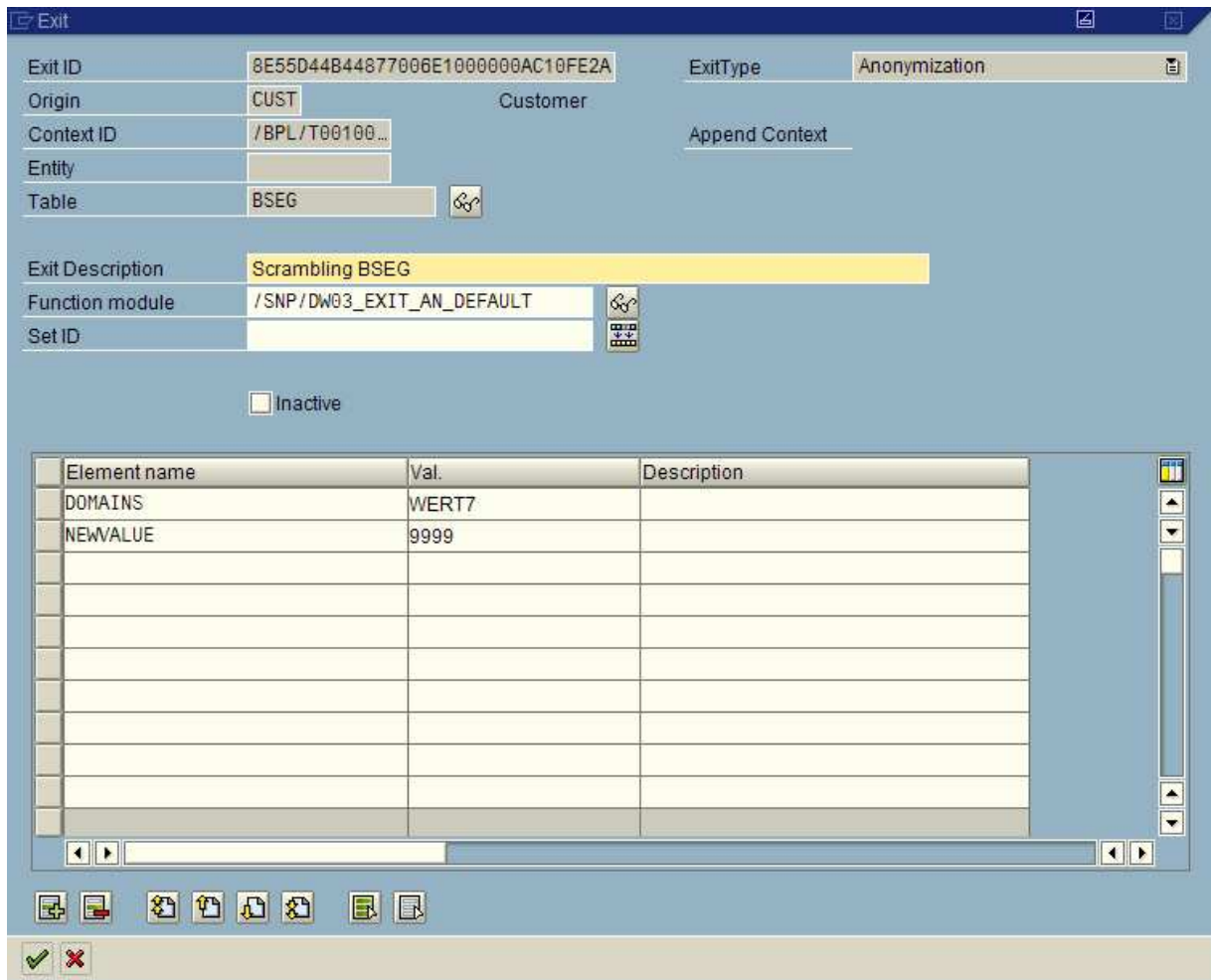

Figure 57: Scrambling dependent on domains

7.1.3 Scrambling Dependent on Field Names

Defining one or multiple field names as scrambling criterion, all table fields with these field names will be scrambled.

Example:

In table BSEG, the table fields SGTXT and PRCTR are to be scrambled. Edit the *Exit* popup as follows (see Figure 58):

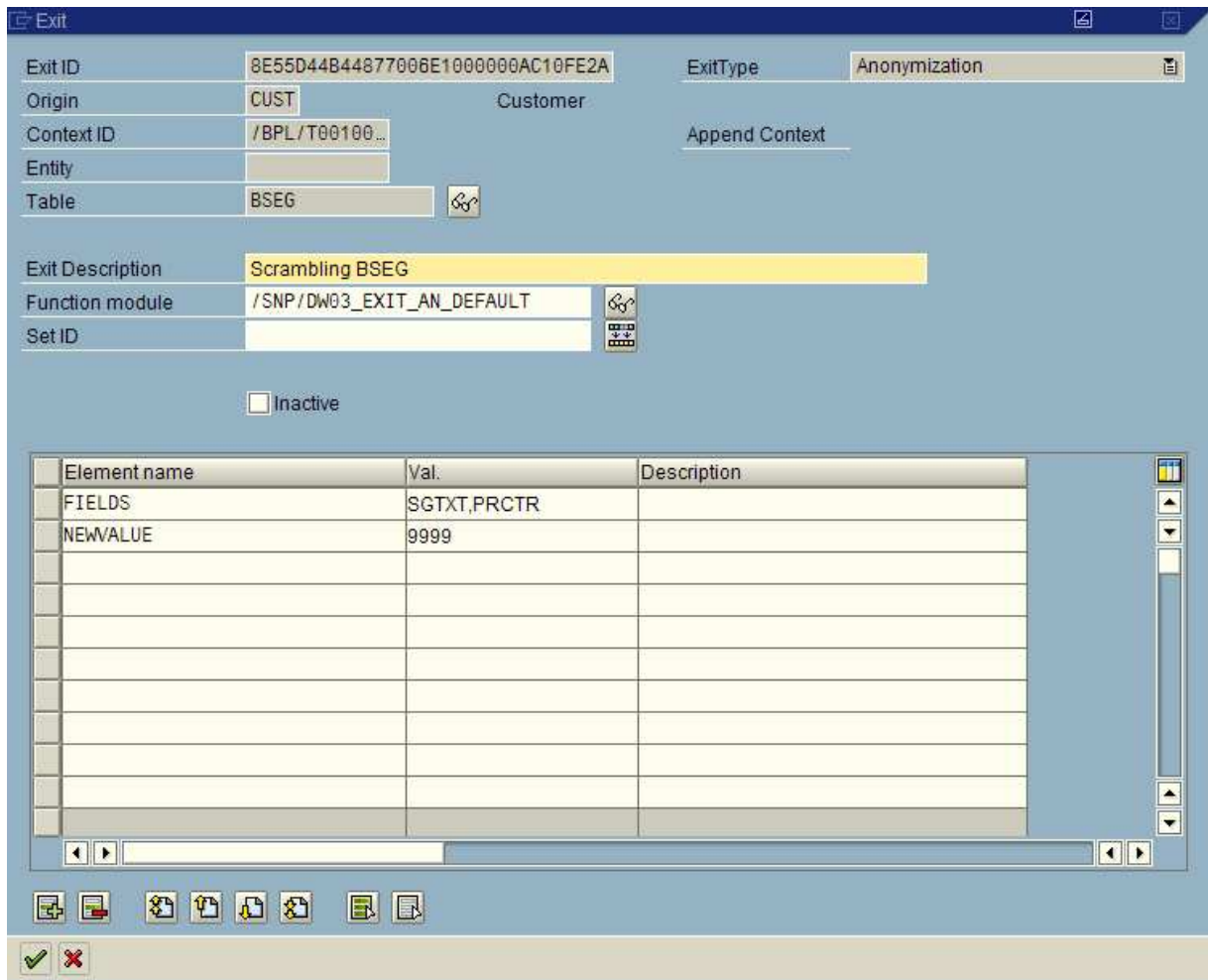

Figure 58: Scrambling dependent on table fields

7.1.4 Scrambling Field Names, Data Elements, and Domains Using One Exit

You can also scramble dependent on field names, data elements, and domains using one exit.

Edit the *Exit* popup as follows (see Figure 59):

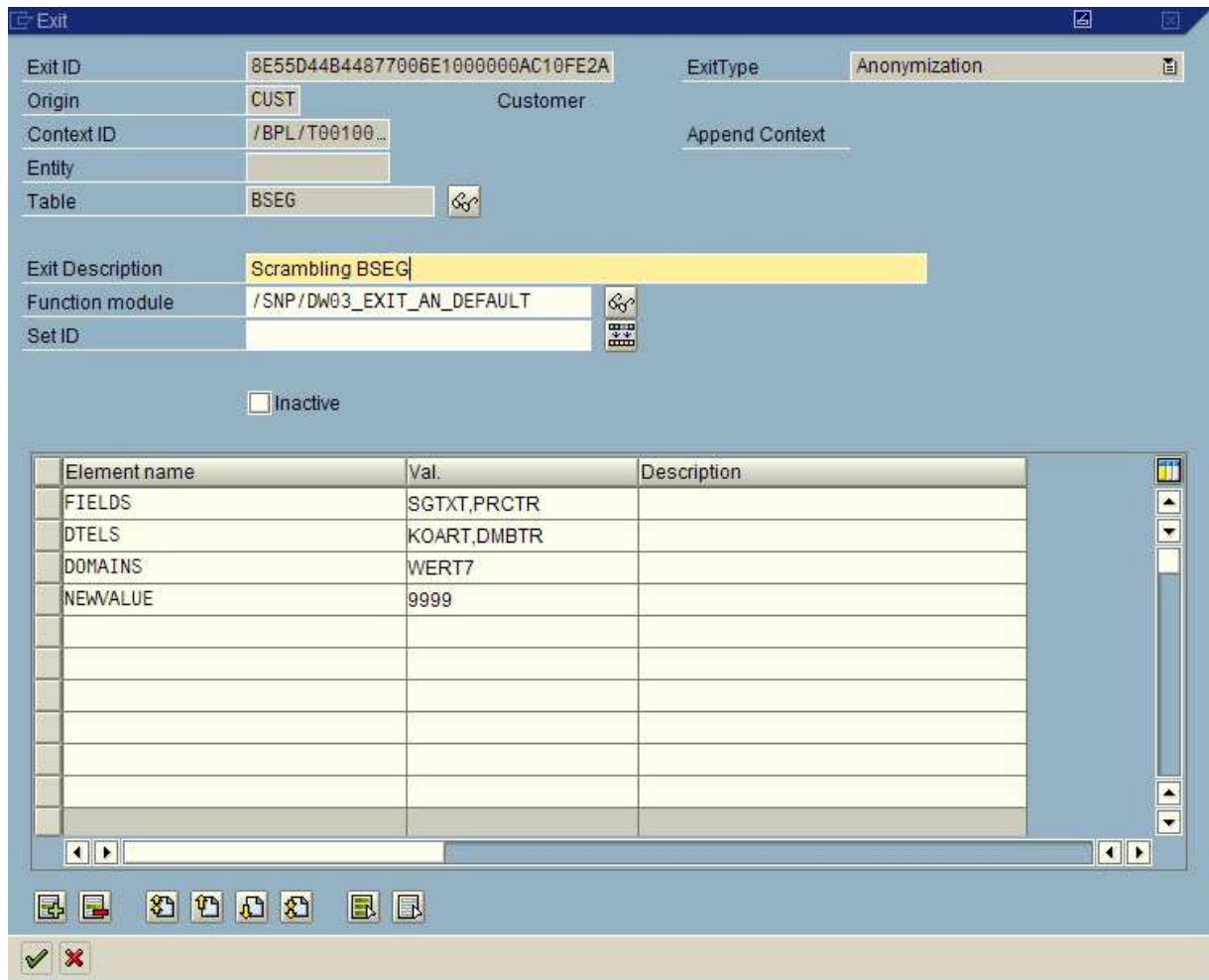

Figure 59: Scrambling dependent on field names, data elements, and domains using one exit

7.1.5 Reusing Already Existing Scrambling Exits

In the overview area, you can reuse an already defined scrambling exit for other tables if the scrambling criteria fit. Then you can assign the existing exit to the other tables via drag-and-drop.

Example:

A scrambling exit for table BSEG has been defined as follows (see Figure 60):

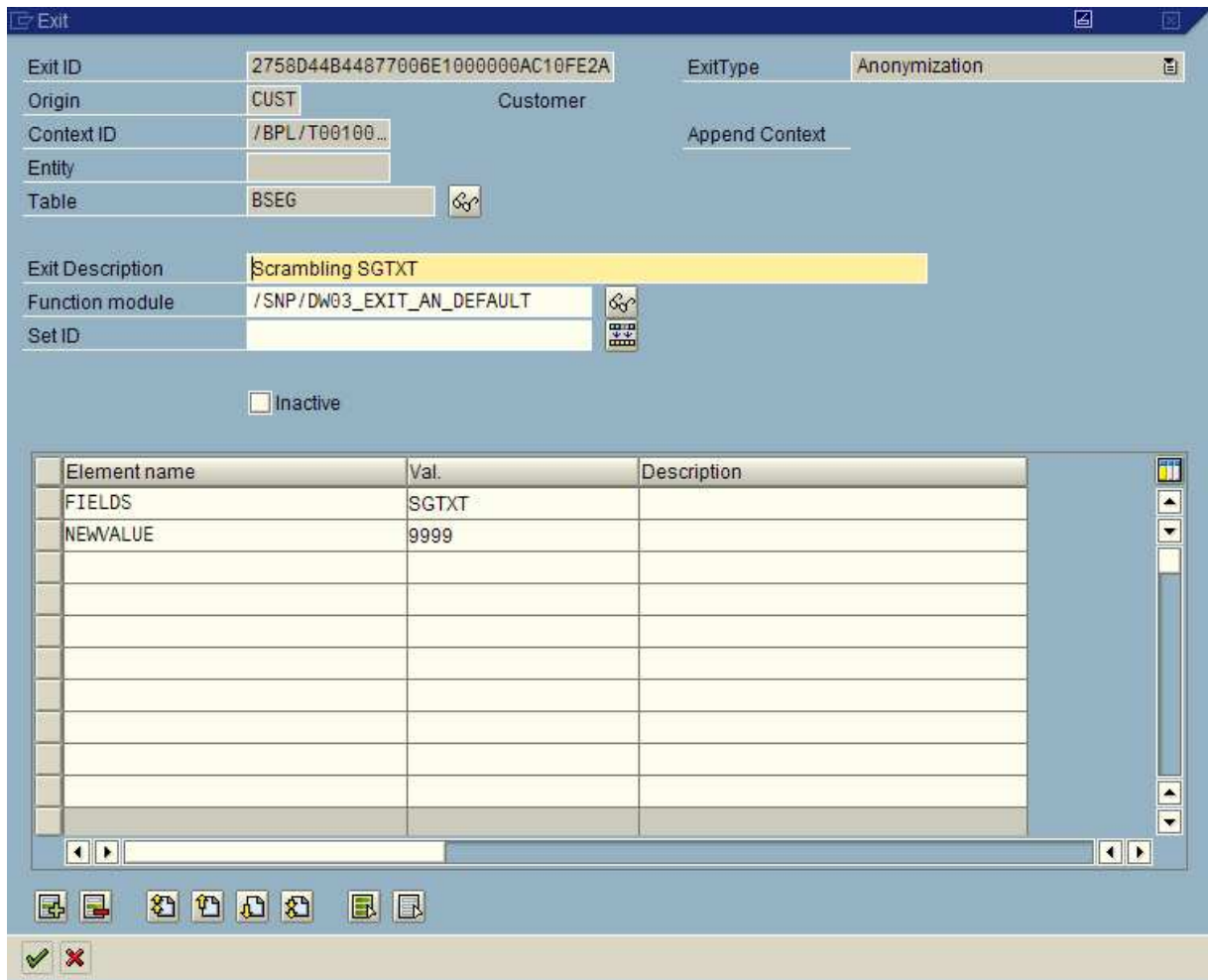

Figure 60: The already existing scrambling exit for table field SGTXT of BSEG can be reused for BSIS, BSID, BSAS, and BSAK

Tables BSID, BSIS, BSAS, and BSAK also contain the SGTXT field. You can assign the exit for BSEG to BSID, BSIS, BSAS, and BSAK. This can be done via drag-and-drop (see Figure 61).

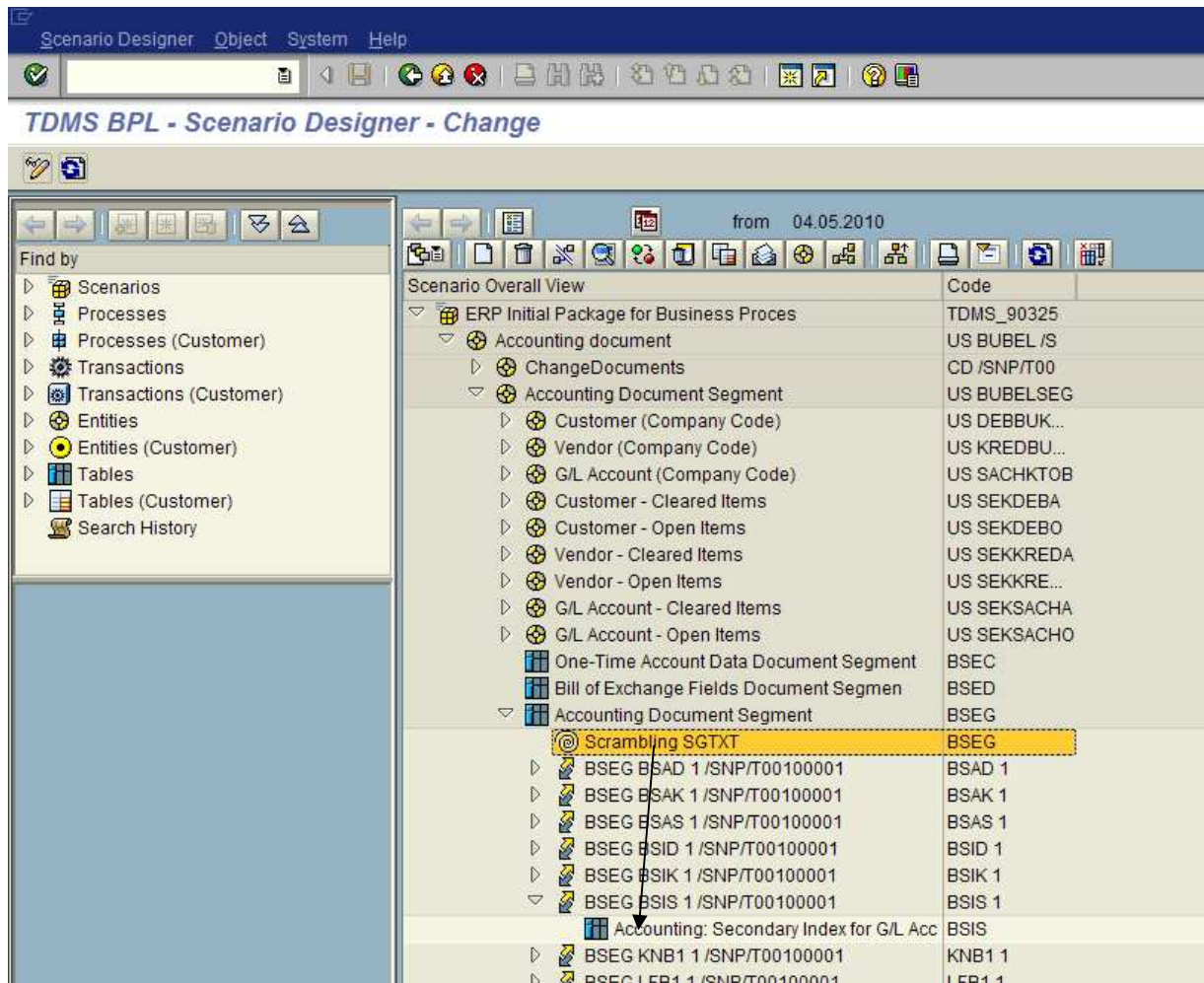

Figure 61: You can assign the already existing scrambling exit for table field SGTXT of BSEG to BSIS via drag-and-drop

Alternatively, you can proceed as follows:

- Mark the table to be scrambled (such as BSIS).
- Click *Assign*.
- Choose *Exit (Customer)*.
- The already defined scrambling exit is displayed (such as *Scrambling SGTXT* from the given example).
- Choose this exit.

Reusing existing scrambling exits is not obligatory. As an alternative you can also create a new exit for each table you would like to scramble. In this case, proceed as follows:

- Mark the table to be scrambled.

- Click the *Create* icon .
- Choose *Exit (Customer)*.
- A new exit popup opens (see Figure 62). Set an appropriate function module for scrambling (in this example /SNP/DW03_EXIT_AN_DEFAULT).

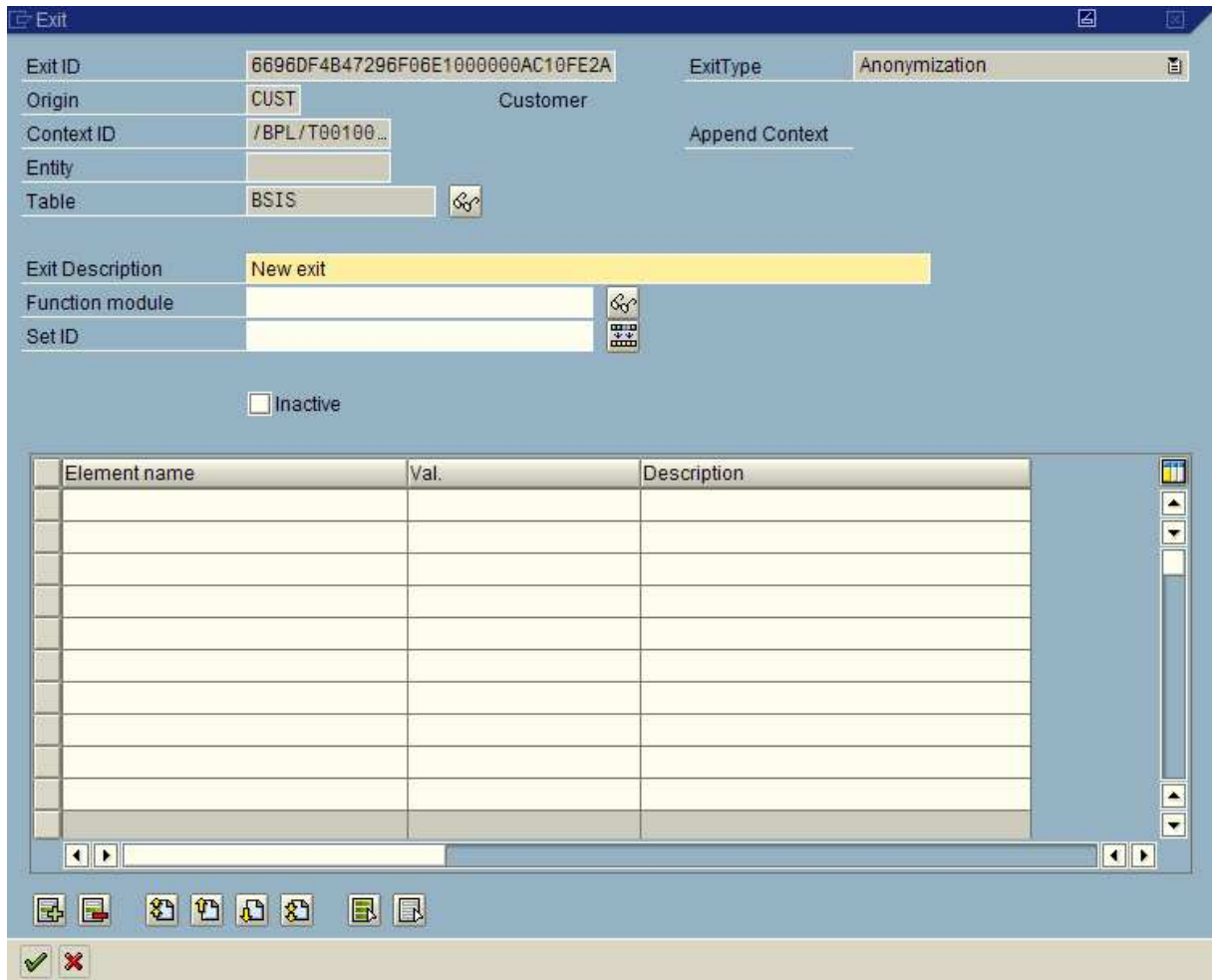

Figure 62: Creating a new customer exit no function module is given

7.2 How to Scramble Table Columns in a Customer Table

To scramble a customer table, you cannot use the predefined exit *DEFAULT AN*. You must create a new customer exit instead. Please proceed as follows:

- In the overview area, mark the customer table to be scrambled (see Figure 63).
- Click the *Create* icon .
- Choose *Exit (Customer)* (see Figure 64) and confirm.

TDMS-BPL Scenario Designer

- An new customer exit popup opens (Figure 65).
- Give an exit description.
- As function module, enter `/SNP/DW03_EXIT_AN_DEFAULT`.
- Now you can edit the lower area of the exit popup and reuse the defined exit as described for pre-defined tables.

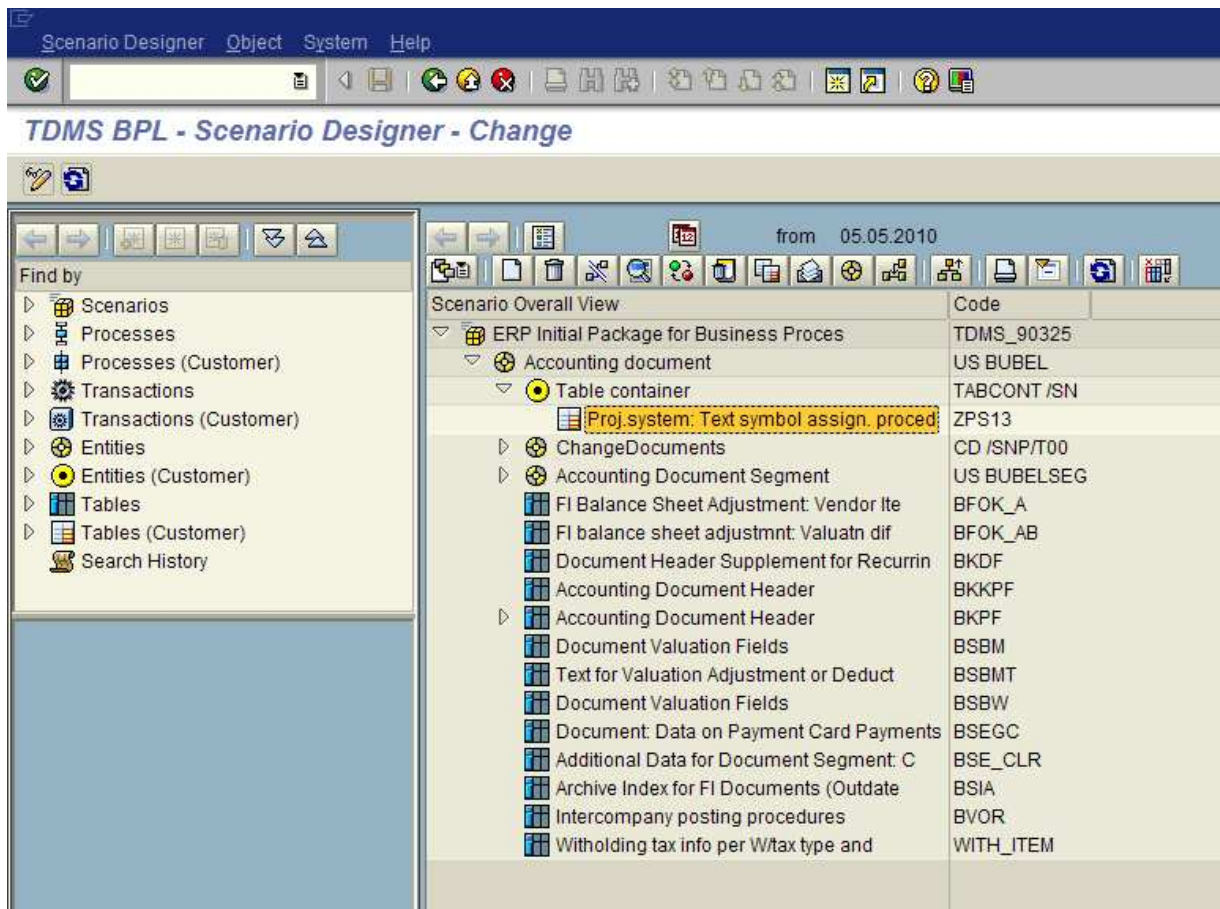

Figure 63: Mark the customer table to be scrambled

Figure 64: Choose *Exit (Customer)*

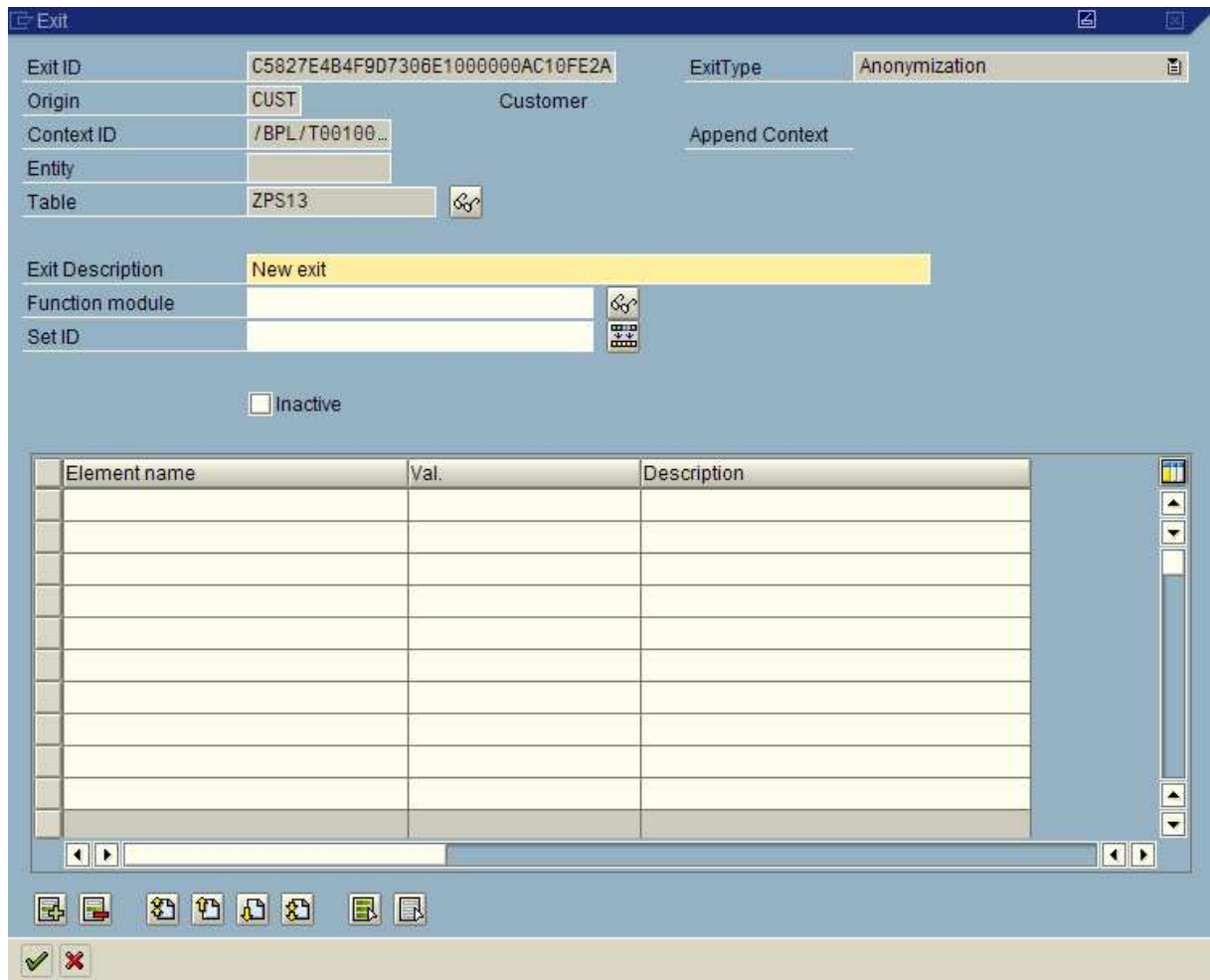

Figure 65: A new customer exit popup opens

7.3 How to Create Custom Scrambling Function Modules

Creating custom scrambling rules requires ABAP knowledge. The function module /SNP/DW03_EXIT_AN_DEFAULT should be copied to your customer namespace as a template. After implementing your custom scrambling function module on the sender system, it can be customized as function module in the scrambling exit configuration of the scenario designer.

7.4 How to Use TDMS Field Based Scrambling Rules in BPL

After you have defined your field based scrambling rules in the TDMS scrambling platform you can also use them in BPL (as of DMIS_EXT SP level 08). Please specify /SNP/DW03_EXIT_AN_TDMS as scrambling function module in your scrambling exit configuration and enter the following parameters:

TDMS-BPL Scenario Designer

Element name	Value
SCR_PACKID	<your scrambling package>
SCR_RULEID	<id of the scrambling rule>
SCR_CLIENT	<client of the central system>

List of Figures

Figure 1: The *Select Objects to be Copied* activity belongs to the optional activities in the BPL process tree..... 5

Figure 2: Areas of the TDMS BPL Scenario Designer View..... 7

Figure 3: Basis structure of the data model with scenario symbol, start entity, start table, selection, table relationships and dependent tables..... 8

Figure 4: Double-clicking the start entity a popup opens that shows the entity's properties 9

Figure 5: Table relationship with field relation MATNR = MATNR 10

Figure 6: A selection defined by customer in the *Selections* tab page of the *Define Selection Criteria* activity is displayed as *Field selections (generat.)* 11

Figure 7: To search for the predefined table MVER in the material business context click the icon for predefined tables in search area 13

Figure 8: Table MVER is listed as a search result 14

Figure 9: Double-clicking table MVER in search result area, the table is displayed in overview area 15

Figure 10: Via drag-and-drop, you can attach an object from search result area to another object in overview area (for example, table MVER to table MARC creating a table relationship) 16

Figure 11: Moving table MVER from search result area to table MARC in overview area via drag-and-drop, a popup opens for defining a table relationship 17

Figure 12: Calling the *Where-Used List* via the context menu in search result area 18

Figure 13: Where-Used List displayed in overview area 19

Figure 14: Determining the path to table MVER in the data model you can see that the *Plant material consumption* entity has been attached to the *Material* entity..... 20

Figure 15: Give an entity ID and a description for the new entity 22

Figure 16: The new customer entity  is displayed in overview area 23

Figure 17: Mass Linking (Tables): Give a search criterion. Per default, the filters for *Only tables with Content* and *Application Tables* are set..... 23

Figure 18: In a predefined business context (except for the *empty context for customer*), customizing tables will be ignored during copy due to their classifications 24

Figure 19: The tables selected via the *mass linking (tables)* functionality have been attached to the new entity 24

Figure 20: Customer table ZTEST_VBAK is assigned to a customer entity. Double-clicking the table important information about the table is displayed in a popup..... 26

Figure 21: After double-clicking a table, a popup opens that provides important information about the table 27

Figure 22: Information about primary keys and fields with an index access 28

Figure 23: List of table fields 29

Figure 24: Create a table relationship via drag-and-drop moving the dependent table to the source table 30

Figure 25: Search for the customer table in search area 31

Figure 26: Select for the customer table.....	31
Figure 27: Move the dependent table from search result area to the source table in overview area via drag-and-drop.....	32
Figure 28: Table relationship popup	33
Figure 29: The field relation wizard proposes VBELN = VBELN	34
Figure 30: SQL preview for the given field relation	35
Figure 31: The new table relationship has been assigned to table VBAK.....	35
Figure 32: The customer table ZTEST_VBAK has been included to the scenario	36
Figure 33: The table relationship between ESLL and STXH contains source expressions both with fixed and concatenated values.....	37
Figure 34: SQL statement for the table relationship between ESLL and STXH	38
Figure 35: Table relationship BKPF-CDHDR with source expressions.....	39
Figure 36: SQL statement for table relationship BKPF-CDHDR.....	40
Figure 37: Predefined table relationship MARC-MVER.....	42
Figure 38: Set the predefined table relationship MARC-MVER inactive	43
Figure 39: Newly created MARC-MVER table relationship	44
Figure 40: Field relations suggested by the wizard.....	45
Figure 41: Field relations after deleting lines 3 to 5	46
Figure 42: Condition in a table relationship	47
Figure 43: For more information about extended conditions, look for the given documentation on the <i>Extended Conditions</i> tab page	48
Figure 44: To copy one or more specified tables, choose the <i>Empty context for customer</i>	50
Figure 45: The <i>Empty context for customer</i> does not contain any predefined entities or tables	51
Figure 46: Give an entity ID and an entity description.....	52
Figure 47: The new entity is displayed in overview area	53
Figure 48: In the search result, mark the tables to be transferred	54
Figure 49: The selected tables have been attached to the new entity	55
Figure 50: One of the attached tables was automatically classified as start table.....	56
Figure 51: Mark the table you would like to scramble and click the <i>Assign</i> icon	59
Figure 52: Mark <i>Exit</i> and confirm	60
Figure 53: Choose the predefined exit <i>DEFAULT AN</i> for scrambling	61
Figure 54: The exit is attached to the marked table	62
Figure 55: Edit the exit popup	63
Figure 56: Scrambling dependent on data elements.....	64
Figure 57: Scrambling dependent on domains	65
Figure 58: Scrambling dependent on table fields.....	66
Figure 59: Scrambling dependent on field names, data elements, and domains using one exit.....	67

Figure 60: The already existing scrambling exit for table field SGTXT of BSEG can be reused for BSIS, BSID, BSAS, and BSAK	68
Figure 61: You can assign the already existing scrambling exit for table field SGTXT of BSEG to BSIS via drag-and-drop.....	69
Figure 62: Creating a new customer exit no function module is given	70
Figure 63: Mark the customer table to be scrambled	71
Figure 64: Choose <i>Exit (Customer)</i>	72
Figure 65: A new customer exit popup opens.....	73